The Gazette is the HOME PAPER. That's why you will find in it the advertisement of every business man who sells things for the home.

COLORADO SPRINGS GAZETTE

Sun rises today, 6:17; sets, 5:28. Mean temperature yesterday, 26. Weather today, snow. Sunshine yesterday, 25 per cent of possible.

NO. 11,505—40TH YEAR COLORADO SPRINGS, COLO., THURSDAY, MARCH 14, 1912 PRICE FIVE CENTS

ON ROOSEVELT RESTS WELFARE OF NATION, SAYS A. J. BEVERIDGE

Former Senator From Indiana in Forcible Address at Indianapolis Cites That Defeat Means Hardship in the Land. Colonel Is Strongest Man in That Party

INDIANAPOLIS, Ind., March 13. "The powers of privilege do not intend to let Republican voters nominate Theodore Roosevelt. These forces are not partisan. They are for any man of any party as against Roosevelt."

With this declaration ex-United States Senator Beveridge denounced antagonists of the candidacy of Colonel Roosevelt for the Republican nomination by the party at a mass meeting tonight in the interest of Roosevelt's candidacy. There was a large crowd in attendance who enthusiastically received the remarks of the speaker.

Mr. Beveridge's speech, in part, follows:

[illegible] business men, [illegible] business. We must have just and needed laws which will let honest business know what it can do on the one hand, and keep out of the pockets of the people the criminal fingers of lawless interests on the other hand.

It is crude to say that any candidate that we name will stand for such business reform, still the practical question comes as to which candidate can be elected, and, when elected, can get these needed reforms written into laws. Roosevelt can do both. Some good men think right and mean well, but cannot get things done. Roosevelt has the gift of achievement. It is not a question of whom we shall honor most, but who can serve us best. Business peace and steady prosperity mean more to us than any man's political fortune.

Discussion Helpful.

Some unnecessary heat has been worked up because public men have discussed remedies for admitted evils that have developed in our judicial system. So far from being dangerous this discussion, like all free discussion, can only result in good; for out of it all in the end will come sound, practical reforms of evils known to exist. These evils, as now under examination, are state matters, and after the American people in our more than fourscore American commonwealths have threshed the subject out, they will put an end to what is bad and thus strengthen what is good. Silence about a wrong cannot save it; free speech about how to end that wrong is the way of liberty and light. But it is not this wholesome discussion that is the pressing and immediate issue so much as the nationwide need of sound business laws which will give our whole people a renewed and steady prosperity. For three years we have seen business growing worse; is it not time that we should begin to make business grow better?

So we see that the naming of a Republican candidate for president searches out the very heart of the present physical well-being of 90,000,000 of people as well as a steady and continuous prosperity and the nation's future moral and political progress. This means too much to every one of us to let office holders frame up our ticket and platform for us. It means too much to every fireside in the land for us to let the combine succeed which now is trying to suppress the people's will. Those who do the electing should do the nominating.

Honest Nominations.

This fact itself presents the gravest immediate issue. We hear much about honest elections; but what about honest nominations? No candidate is too good for the people to say whether they want him or not; none is too bad for some power beyond the people to save the people the trouble of rejecting him. Choosing a party candidate is the sole and sacred right of the party's voters. And when any man, machine, newspaper or other power tries to take that right away, they try to take away citizenship itself. Yet just this is being done to keep the Republican voters of the country from nominating Theodore Roosevelt as our candidate for president.

The other day, in the Third Missouri district, a convention was held to choose delegates to the Chicago convention. By an overwhelming vote the Republicans of most of the counties in this district elected Roosevelt delegates. These Roosevelt delegates were regularly certified by the legal authorities of their respective counties. Yet, to keep them out of the convention hall, every entrance but one was nailed up, and men with clubs and baseball bats stood at the only door left open. Finally, a boss-ruled credentials committee declared that the Roosevelt delegates, who were overwhelmingly elected and regularly certified, nevertheless could not legally sit in the convention.

All this was done as a part of that desperate fight now being made on Roosevelt by all the dark influences in the nation—a fight that long since has resorted to falsehood against this strong man, and now is resorting to

(Continued on Page Two.)

MAHLON PITNEY NEW ASSOCIATE JUSTICE

Senate Confirms President's Nominee to Succeed Late Justice Harlan

WASHINGTON, March 13.—Mahlon Pitney, chancellor of the state of New Jersey, President Taft's nominee to succeed the late Justice Harlan on the supreme court bench, was confirmed today by the senate by a vote of 50 to 26. Justice Pitney will come to Washington Monday.

These Republican senators voted against Mr. Pitney's confirmation: Bourne, Bristow, Kenyon, Cummins and Poindexter. These Democrats voted against him: Bacon, Bryan, Chamberlain, Culberson, Gardner, Gore, Hitchcock, Johnson, Kern, Lea, Myers, Newlands, O'Gorman, Pomerene, Rayner, Reed, Shively, Smith of Georgia, Smith of South Carolina, Taylor and Williams.

Senator Reed, who has been prominent in the fight against the jurist's confirmation, declared that ex-Senator Smith of New Jersey was one of those backing the nomination. He charged that Justice Pitney had been indorsed by two members of counsel for the steel corporation.

Senator Briggs challenged Senator Reed to divulge the source of his information, but he declined to do so.

Justice Pitney's commission was signed as soon as the senate had confirmed him.

SEARCH CONTINUES FOR MISSING YOUTH

NORTH YAKIMA, Wash., March 13.—No trace has been found by searchers of Carson Long, son of Alderman Theodore K. Long of Chicago, and who disappeared here March 5. Despite the offer of a reward for news of him, no one has come forward who claims to have seen him since that time.

C. W. Lockwood and Alexander Keith arrived yesterday from Eau Claire, Wis., and have taken charge of the search.

The Yakima river was dragged today for the second time, from its junction with the Naches to the Sunnyside dam, 10 miles below North Yakima, while horsemen continued to scour the foothills, 20 and 30 miles back.

HIGH WIND; COLD WEATHER

A high wind, intermittent snow flurries and a temperature ranging from 44 to 32 degrees above zero yesterday and last night, resulted in most disagreeable weather in Colorado Springs and vicinity. Late last night the mercury rose again, but the higher temperature was offset by the wind, so far as comfort was concerned.

Three Inches of Snow in an Hour.

Special to The Gazette.

CRIPPLE CREEK, March 13.—One of the heaviest snow storms of the winter is falling here tonight. From 5 to 6 o'clock, three inches of snow fell, and the indications are the storm will continue throughout the night. A slight wind is blowing from the southwest, but the temperature is mild.

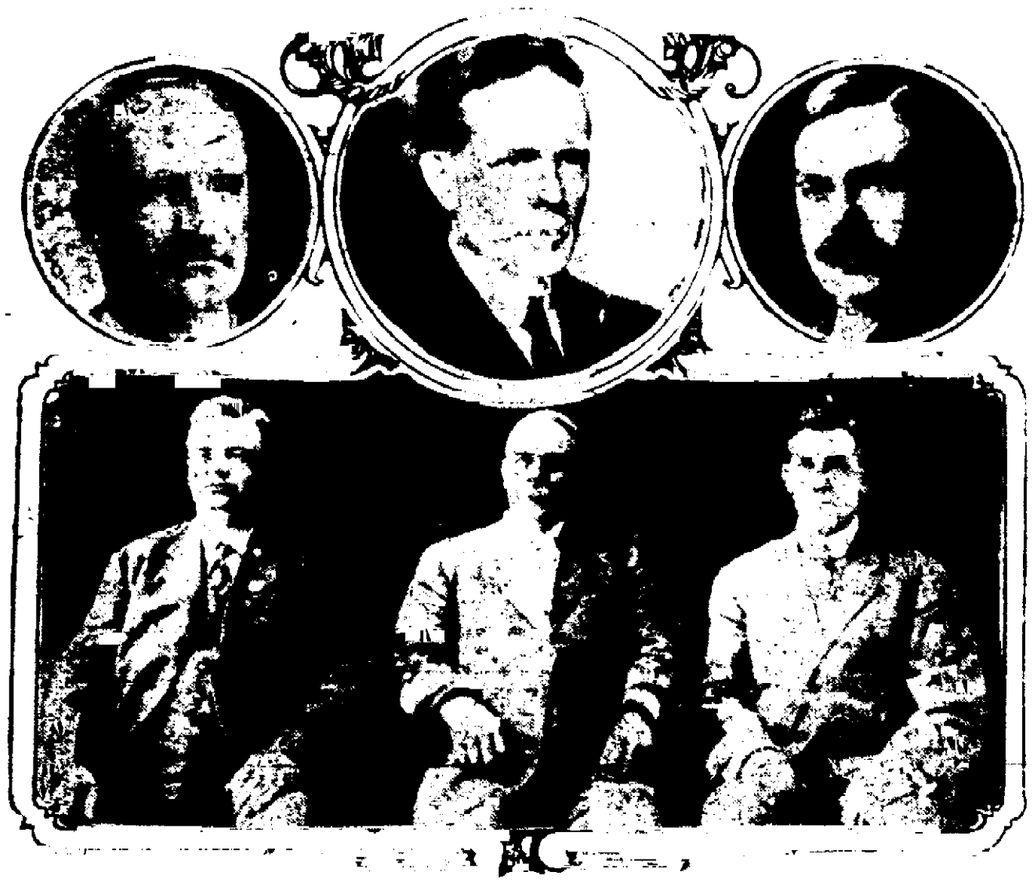

Above [illegible] Judge Albert B. Anderson [illegible] men, and on the right is Charles W. Mellen [illegible] Below are the three chief [illegible] and Herbert S. Hadley of Missouri.

Clark and Wilson Men in Kansas to Fight It Out Today

HUTCHINSON, Kan., March 13.—Clark supporters in tomorrow's Democratic state convention won the first fight, indicating the relative strength of the Clark and Wilson forces tonight when Judge A. M. Jackson of Winfield was elected by the state committee temporary chairman over F. M. Pearl of Hiawatha, the Wilson man on the committee standing, Jackson 52, Pearl 31.

A careful canvass of the situation, however, shows that the fight in the convention for instruction as to how Kansas shall vote in the national convention will be [illegible]

B. J. Sheridan of Paola, who is looking after Mr. Clark's interests, issued a statement saying the speaker would control the organization of the convention. The convention itself and the delegates to Baltimore would be instructed to vote for the speaker until he was nominated. To a suggestion from Wilson supporters that an uninstructed delegation be chosen, thus avoiding a fight, Mr. Sheridan was emphatic in declaring the Clark men would insist on instructions.

"We've fought the fight in Kansas," Sheridan said. "Now let's see who is the better man, Clark or Wilson. I'm the Wilson men what's all right. I'll be the first man to throw my hat in the air for the governor. But the issue must be met on the convention floor, and I am confident of the result."

Taylor Biddle of Marion, who is leading the fight for Governor Wilson, issued the following statement tonight:

Contest Will Be Close.

"With all counties but six in the extreme western portion of the state heard from, the contest between the Clark and the Wilson forces will be very close. If those unreported should break even, it would give the Wilson force sufficient majority to elect the four delegates at large.

"Our reports on congressional districts give Wilson five and Clark three. This then would make the net results in delegates 14 for Wilson, six for Clark. That is the honest opinion of those who know the situation tonight."

The Clark managers discredit Mr. Biddle's claim through a Democratic rule in the past and point to the fact that the congressional delegations have always followed the instructions given to the delegates at large.

Clark's friends can see nothing but 20 Kansas votes for the speaker.

The Clark ticket for delegates at large is as follows:

B. J. Sheridan, Paola; A. M. Jackson, Winfield; W. L. Brown, Kingman, Ted Gresham, Cottonwood Falls.

The Wilson ticket:

Miles Mulroy, Hays City; H. S. Martin, Marion; S. J. Roerzel, Wichita, and Benjamin Gateswell, Girard.

BLAND A CANDIDATE FOR JUDGE IN KANSAS COURT

KANSAS CITY, March 13.—Ewing Bland, son of the late "Silver Dick" Bland, candidate for the Democratic presidential nomination in 1896, was nominated for judge of the south side municipal court here by the Democratic city committee.

Republicans Call Free Sugar Bill Political Plot to Obtain Votes

WASHINGTON, March 13.—Republicans of the house, in caucus today, declared that the free sugar bill proposed by the Democrats of the house was a political plot for votes and that the extension of the corporation tax to individuals and copartnerships, to make up the revenue that would be lost from sugar, was its companion piece. The meeting was fully attended by regulars and Progressives.

Settlers, Together With Livestock, Are Literally Starving

DENVER, March 13.—[illegible] among recent settlers in [illegible] counties, E. A. Colburn, [illegible] the state bureau of child [illegible] today in a statement [illegible] claims they must be helped [illegible] starve. Farther.

"Owing to the lack of [illegible] the last two years, [illegible] conditions of [illegible] and the severity of the [illegible] people and their children [illegible] horses and cattle are in many [illegible] literally starving," he said. "Money sent to the bureau will be used [illegible] said."

MORE BAD LUCK FOR SHARPE

Prominent Cripple Creek Man Just Recovering From Injuries, Contracts Ptomaine Poisoning

Special to The Gazette.

CRIPPLE CREEK, March 13.—[illegible] Sharpe, a prominent [illegible] president of the [illegible] Mines company, [illegible] the most [illegible] section of the country. [illegible] recovering from the injuries sustained in an automobile accident several months ago, [illegible] today he was [illegible] for treatment for ptomaine poisoning contracted [illegible] canned fish. After [illegible] New York, the [illegible] Creek [illegible] Sharpe [illegible] and for the [illegible]

Loses Race Against Time to See Husband Who Died of Hurts

CRIPPLE CREEK, March 13.—Mrs. Bert [illegible] the last [illegible] against time [illegible] and, when [illegible] that [illegible] noon. As the [illegible] Short Line train [illegible] was riding [illegible] Cripple Creek [illegible] passed away at the [illegible] hospital at [illegible] late [illegible] Gross [illegible] and a member [illegible] No. 215, B. P. O. E. [illegible] working as a timberman on the Mollie Kathleen in the Cripple Creek district, [illegible] yesterday [illegible] struck by falling rock. His shoulder was dislocated and one of the vertebrae of the spine was displaced.

OPIUM SMUGGLER CONVICTED

SEATTLE, Wash., March 13.—James L. Brown, alleged head of a band of Russian Jews, today was found guilty of opium smuggling. With the conviction of Brown, federal officials say one of the most dangerous opium smuggling rings has been destroyed.

AMENDS FUR SEAL TREATY

WASHINGTON, March 13.—The senate foreign relations committee agreed today to report favorably the fur seal treaty after amending it to provide for a five-year closed season for sealing.

Public Sentiment Forced Primaries in Denver County

Although Taft supporters all over the country are trying to evolve ways to eliminate preferential primaries in the present campaign, the popular demand is so strong for them that the state and county central committees [illegible] being forced to give them to the people, and where the committees are trying to get the state legislatures to pass laws providing for the direct primary. [illegible] So want a [illegible] of the [illegible] of the Progressive Republican league of Colorado, who was in Denver Monday, yesterday spoke [illegible] Taft [illegible]

[illegible] committee in [illegible] refused to grant the people the preferential primary, but we believe it is so strong [illegible] that the committee will [illegible] the people. The Taft [illegible] will have the chance to express the people's preference [illegible]

"I have talked with leading Republicans [illegible] and all those with whom I have gotten in touch express themselves with big Republican majorities for Roosevelt [illegible] in the state [illegible] and I heard yesterday that the Roosevelt Republican club [illegible] has large members, and it is [illegible] that the sentiment [illegible] Republicans.

"In the western state [illegible] committee at [illegible] to grant the people the primary, [illegible] committee has [illegible] the state [illegible] primaries [illegible] the western state [illegible] Mr. Taft [illegible]

NEW TURN TAKEN IN BIG RAILWAY FIGHT

CHICAGO, March 13.—[illegible] the Great Northern [illegible] and the Brotherhood of Railway Trainmen [illegible] sensational stage here today when warrants were issued for the arrest of superintendent Kerr and Master Mechanic W. J. Smith [illegible] of J. H. Winters, grand [illegible] Kerr, being [illegible] charged with [illegible] the union.

[illegible] the brotherhood [illegible] operation to use large [illegible] men [illegible] any other [illegible] or to join [illegible]

[illegible] union men testified that the officials of the road have given the option of quitting the union or being discharged. Knebel and Smith both refused to testify on the plea that their evidence might incriminate them.

Mexicans Raid an Amer can Ranch; Get Away With Cattle

MARFA, Tex., March 13.—Mexicans raided an American ranch near Presidio last night and got away with 15 cattle after a running fight with Wynn Kilgore, a deputy sheriff. The band took the cattle across the Rio Grande. All the robbers escaped.

Troop G of the Third cavalry commanded by Capt. W. D. Winters arrived at Marfa today. A detachment of troops will be sent to Presidio tomorrow to patrol the border.

COLORED MEN FOR COLONEL

DECLARE FOR HIM AS FRIEND OF NEGROES

Petition Signed at Congress of Ministers Who Say Represent 400,000 Voters

[illegible]

Man Who Confessed Old Crime for Which Another Died, Surrenders Self

FERGUS FALLS, March 13.—S. L. Copeland, from whom last Saturday a letter was received from South Pasadena, Cal., confessing that he had held up and robbed a train in this county in 1895, instead of George Lyons, who was convicted of the crime and who committed suicide, walked into the county attorney's office here today and surrendered.

The county attorney is uncertain what to do with him.

VIGOROUSLY OPPOSES ARMY APPROPRIATION MEASURE

WASHINGTON, March 13.—Secretary Stimson vigorously opposed the army appropriation bill as it passed the house before the senate sub-committee on military affairs today. He denounced the elimination of the seven regiments of cavalry.

MRS. JACK CUDAHY DETAINED

Cannot Go East Because She Must Stay in Pasadena to Prosecute Man Who Entered Home

PASADENA, Cal., March 13.—M. L. Connors, accused by Mrs. Jack Cudahy of entering her home to persecute or intimidate her, was held late today to answer before the superior court on a charge of burglary. He went to jail in default of $500 bail. Connors is accused of entering the home of Mrs. Cudahy on the evening of February 26 and when arrested was identified by her. He denies that he was employed by Mrs. Cudahy to harm Mrs. Cudahy.

As a result of the day's hearing, Mrs. Cudahy will be unable to follow her children east. She must stay here to testify before the superior court when the Condors case is called.

REACHES SPURREI HARBOR

WINNIPEG, Man., March 13.—H. V. Radford of New York, who is exploring the Hudson Bay country, reached Spurrei harbor at the mouth of Chesterfield inlet on Hudson bay, October 1, 1911, according to a letter received today by R. H. Bell of this city representative of a fur trading concern. The letter was dated October 3. It follows:

"With my assistant, T. George Street, I arrived here three days ago by canoe from Fort Reservation, Great Slave lake, found the relief supplies you were so kind as to send up to Pelican and have landed them here. These will enable me to continue on my northern exploration for at least a year."

TO STRENGTHEN NEUTRALITY STATUTES

Senate Paves Way for President to Stop Export of Munitions of War

HOUSE EXPECTED TO CONCUR

Will Check Professional Promotors of Revolutions in Latin America

WASHINGTON, March 13.—Revolutions, filibustering expeditions or the promotion of domestic violence in any country in Panamerica hereafter may not hope for war supplies of any description from the United States.

This principle, proclaimed today in a concurrent resolution presented by Senator Root and adopted by the senate at the instance of President Taft, is practically certain to be passed by the house tomorrow.

Though aimed primarily to meet the inadequacies of the present neutrality laws, to which the Mexican government called the president's attention, the resolution when put into effect will empower President Taft to prohibit at his discretion, through a proclamation, the exportation of munitions of war to any country with which the United States is at peace.

Anticipating summary action by the house tomorrow where Representative Burleson of Texas will take charge of the measure, treasury and war department officials tonight issued instructions virtually halting all shipments of arms into Mexico until the resolution is declared effective.

Loopholes for the violation of neutrality laws admittedly are many and professional promoters of revolutions in Latin-America, through varying devices, have succeeded in evading the statutes.

To Mexican rebels who captured Juarez, the resolution will prove a stubborn obstacle. Today's action is a departure from the policy of the United States during the Madero revolution, when portals were held by the rebels received arms and ammunition if regularly consigned to merchants.

Senator Root said but one argument in favor of breaking the precedent, however, that thousands of Americans in Mexico were fleeing from their homes there, imperiled by the very arms which had been shipped into that country by Americans.

Major General Wood, chief of staff of the army, said today that probably

(Continued on Page Two)

FAST TRAIN THROUGH ICE INTO A RIVER

20th Century Limited on New York Central Wrecked—13 Persons Injured

POUGHKEEPSIE, N. Y., March 13.—Thirteen persons injured, several seriously, sums up tonight the chief casualties when the first section of the southbound Twentieth Century Limited, the New York Central's crack flyer, fell into the Hudson river a mile south of Hyde Park, near this city, this morning.

Running behind schedule at an estimated speed of 50 miles an hour, and rounding a curve close by the banks of the Hudson, the train struck a broken rail. Five cars left the track, plunged down an embankment and broke through the ice into the water.

Thick ice coating the stream kept the cars from sliding into deep water. Water entered some of the lower berths and gave many of the sleeping passengers an icy bath. Planks were put out to the car windows and the passengers made their way to shore over these improvised bridges.

Those requiring surgical attention were placed on board other trains and rushed to New York city. The train was running in two sections. The second section was only 5 minutes behind the first, and the wreck of the first had set a dangerous trap for it. Conductor Frank Lee was in the rear of the observation car when the wreck occurred and was pinned underneath some seats. His head was cut and he was otherwise bruised, but he extricated himself, ran back and flagged the second division.

W. A. Cameron of Chicago did not awaken fully until he felt the shock of the water. As he scrambled from his berth he saw a woman in the berth next to his also getting free. He went to her assistance and the two together reached the uppermost side of the car and Cameron seized a curtain pole from one of the berths, punched the glass out of one of the windows, through which they emerged to the open air and thence got safely ashore.

The train which was wrecked left Chicago yesterday afternoon. There were about 50 passengers on the wrecked train and nearly two score of them were pulled out of the waterlogged cars.

NewspaperARCHIVE®
NewspaperARCHIVE®

Robbins

$15
Suit Sale
$15
Better Hurry

Robbins

DR. T. B. FLEMING
DENTIST
OVER BUSY CORNER
Phone Main 2921

DIAMONDS AND WATCHES

When you buy one, you should know if you get our money's worth. Then ask your dealer what he will pay you back for it on demand in writing. We will pay you back

$22.00 for	$ 25.00
$45.00 for	50.00
$90.00 for	100.00

Or we will allow the full amount on an exchange for a higher priced one and we sell everything under a guarantee.

M. K. Myers

27-29 E. HUERFANO
We Loan Money on All Valuables
Business Transactions Confidential
ESTABLISHED 1892

TO STRENGTHEN

(Continued From Page One.)

a large border patrol would be required to enforce the new measure.

Action Pleases Mexican Cabinet

MEXICO CITY, March 13.—The Root resolution adopted by the United States senate today was a source of gratification to officials of the Mexican government.

Since the revolutionists captured Juarez the Madero administration has [illegible] to Washington [illegible] Ambassador Wilson [illegible] adoption of the Root measure. [illegible] Associated Press [illegible] expression [illegible] from Mr. Wilson [illegible] government's certain [illegible] [illegible] the crisis [illegible] other [illegible]

COLDS CAUSE HEADACHE
LAXATIVE BROMO Quinine [illegible] world wide [illegible] remedy [illegible] for signature E. W. GROVE [illegible]

Escapes From Indians Who Think Him Spirit

SAN LEANDRO, Cal., March 13.—Captain James [illegible] years [illegible] feeling [illegible] attacked by a band of Indians who thought he was a spirit. When I appeared [illegible] and Captain [illegible] Indians were terrified [illegible] and fearing we intended [illegible] which they placed a guard. [illegible] worked themselves into a religious dance.

I learned that they thought I was the ghost of another Indian. Early [illegible] left a rifle exploded [illegible] with a powder charge [illegible] died several months [illegible] It seemed that [illegible] read in the papers of [illegible] death and thinking it was I had told the Indians that I was dead.

When night came the guard about my hut relaxed its vigilance and I made my escape.

The origin of rag-time is traced directly to the American negroes. Yet the rhythmic peculiarities of "rag-time" are also characteristic of Indian music.

USE ALLEN'S FOOT-EASE.

[illegible] powder to be shaken into the shoes. If you want rest and comfort for tired, aching, swollen, sweating feet use Allen's Foot-Ease. Relieves corns and bunions of all pain, and prevents blisters, sore and callous spots. Just the thing for Dancing Parties, Patent Leather Shoes and for Walking. Sold everywhere, 25 cts. Don't accept any substitute. For FREE trial package address Allen S. Olmsted, Le Roy, N. Y.

BALKS ROBBERY BY HIS NERVE

RUSE OF EXPRESS MESSENGER SUCCESSFUL

Kills Two Bandits Near Mexican Border Sheriff Is Looking for Third Man

SAN ANGELO, Tex., March 13.—[illegible] the bandits [illegible] Mexican [illegible] messenger [illegible] the Big Bend country of Texas. For miles along the lone street [illegible] frontier only a stone's throw [illegible] the Rio Grande are [illegible] the office of the express company [illegible] robbers [illegible] not getting fighting [illegible] all right [illegible] this stuff across the Rio Grande.

Works Simple Ruse

[illegible] trick [illegible] asked [illegible] Troesdale [illegible] small box on the [illegible] worth more [illegible] got [illegible] stepped [illegible] pick up the package. Troesdale grasped a heavy [illegible] The bandit received the [illegible] on the head. He fell over dead. There was no alarming outcry. Troesdale picked up the dead robber's gun and waited.

Meanwhile the second of the bandits had been working on the car door. When he completed his job, he hurried back to the express car. Frank! he called. There was no answer.

The robber swung himself aboard the car. As his form loomed in the doorway, the express messenger fired, and the bandit tumbled to the ground, dead.

The bodies of the robbers were put into a baggage cart and the train [illegible]

Boarded at Dryden.

The bandits boarded the express car at Dryden soon after midnight. Swinging on the engine they covered the engineer with guns and ordered him to proceed till they told him to stop. Ten miles west of Dryden they gave the signal for a halt. The conductor, alarmed by the frequent stops, sent a negro porter ahead to inquire about the trouble. The negro was promptly covered with a rifle. Then the conductor crept up to the engine. Immediately he took in the situation and, before the robbers could fire upon him, he hastened back and down the track. Walking several miles, he stopped a freight train and gave the alarm over the wires to Sanderson. Meanwhile the robbers were preparing to ransack the express and mail cars.

Tonight the sheriff of Terrell county is searching for a third member of the band, supposed to have been posted near the holdup scene with horses. Near the point where the train was stopped, tracks of horses were found leading to the border. It is presumed the robbers, had they succeeded, would have made for Mexico.

The bodies of the bandits have not been identified. They were Americans.

Whatever the robbers took from the mail car was recovered. Nothing was removed from the express car.

The passengers knew nothing of the holdup until after both robbers had been killed.

Troesdale is 32 years old.

Chamberlain's Cough Remedy has won its great reputation and extensive sale by its remarkable cures of coughs, colds and croup. It can be depended upon. Try it. Sold by all dealers.

BANK EMPLOYE WHO TOOK $149,000 SURRENDERS

POMONA, Cal., March 13.—Earl Standard, formerly a bookkeeper of the American National bank accused of having embezzled $149,000 of the bank's funds and for whom detectives have been searching for several weeks, surrendered himself here today and was released on $10,000 bonds. His preliminary hearing was set for Monday morning.

Standard and his young wife spent the night at the home of Mrs. Standard's parents, Mr. and Mrs. H. H. Smith.

"I want it distinctly understood that I am no criminal," said Standard. "I did not try to beat anybody."

He alleged he had not tried to evade arrest.

Regarding the property turned over to the bank by Standard, Capt. J. T. Brady, an official of the institution said:

"Standard turned over to the bank today about $8,000 in cash. He also deeded 23,000 acres of California oil land, six houses, a circle of [illegible] and four carloads of hay. If the land is found to be oil bearing it will pay the bank in dollars what Standard took."

PERKINS BUYS NEWSPAPER

NEW YORK, March 13.—George W. Perkins, one time partner in the banking house of J. P. Morgan and company, has acquired a large interest in the Mail and Express company, publishers of the New York Evening Mail, according to the Herald today.

ON ROOSEVELT

(Continued From Page One.)

[illegible] to keep Republican voters from naming him as our leader.

Powers Against Roosevelt.

The truth is that the powers of illegal [illegible] not intend to let Republican voters nominate Theodore Roosevelt. They know if Roosevelt is nominated he will be elected. And they know better than anybody else what Roosevelt's election means to their practices. Therefore the real struggle is to keep Republican voters from nominating Roosevelt. What was done in the Third Missouri district is being done and will be done, in different ways, all over the country. It is being done here and now in Indianapolis. I want the whole nation to know the facts about our primaries day after tomorrow.

The city administration of Indianapolis employs about 1,500 men. These employes are made up of our most trusted and effective precinct and ward politicians. The city administration with these 1,500 city employes is a great machine. For instance, well known in Indianapolis, our city administration is against Roosevelt. So it has ordered our 1,500 city employes to see that every precinct supports anti-Roosevelt delegates to our district convention. Most of these city employes are good and honest men and are for Roosevelt at heart. But scores of them have gone to Senator Roemler, chairman of the Indianapolis Roosevelt committee and told him that they are forced to work against Colonel Roosevelt because their bread and butter depends on it. Scores of them have told him that if they do not obey orders they will lose their jobs.

Senator Roemler, named these men and told them their dismissal would be the only reason I did not read their names. But the people of Indianapolis and of the country will know of this [illegible] day after tomorrow.

Employes Forced Against Will.

[illegible] the citizens of Indianapolis think of this. Men whom our taxes pay to serve us instead of serving us, employes there are forced against their wills to work against the Republican candidate for president of the United States. These employes are driven [illegible] in a manner which reflects no credit to anyone in this state, also not every town and every state and every home in the [illegible]

Some days ago Mr. Chamberlain, of Indianapolis, a man of high standing, who is professedly sent to Mr. Wallace, the city controller and chairman of the Marion county committee, and asked for jobs for Colonel Roosevelt's friends in the city primaries.

Mr. Chamberlain says that chairman Wallace frankly told him that it makes no difference how many votes are cast for Roosevelt, not a single Roosevelt delegate will be permitted to be chosen.

So what was done in the third Missouri district is to be done in a different form, even in Indianapolis, day after tomorrow. And the result is to be carried to the country as the verdict of the people of Indianapolis against Theodore Roosevelt. This too is true of Evansville.

And of all this hatred of Roosevelt. Why these outlaw attempts to defeat him? Let victors answer. It will tell you that all such champions of human rights as Roosevelt is attacked in our day. Let Roosevelt's own record answer. It will tell you that this great hearted man struck with my weapon he could find every robber of the people and every power that set itself above the nation. And now they are striking Roosevelt.

Roosevelt's Trust Busting.

Who brought suit against the beef trust? Theodore Roosevelt. Who brought suit against the Standard Oil company? Theodore Roosevelt. Who brought suit against the tobacco trust? Theodore Roosevelt. Who brought suit against Morgan and Hill's railroad trust? Theodore Roosevelt. Who brought suit against Morgan's New England railroad combine? Theodore Roosevelt. And who dismissed it? Wickersham. Who agreed to the reorganization of the oil trust and the tobacco trust? Wickersham.

We hear that the oil and tobacco trusts are dissolved. Yet they go on raising prices of oil and tobacco. We hear that the oil monopoly is no more. Yet the Indiana Standard Oil company, which is a part of the oil trust, only a few days ago declared a dividend of $29,000,000. This is the same company that was fined $29,000,000 by Judge Landis. It has paid this dividend. It did not pay that fine.

Why are the same men and the interests behind them fighting Roosevelt now that Taft four years ago? Why today are these very men the chieftains of Mr. Taft's campaign? During the seven years that Roosevelt was president, I learned well the answer to the first of these questions. All these men and the powers back of them fought Roosevelt then just as they fighting him now, for the same reason and with the same weapons. They were and are the agents of a system against which our great leader made war without quarter.

What did Theodore Roosevelt fight for and what did he get during these seven historic years? I shall mention only a few out of nearly two score lasting things which that great president actually accomplished. Every one of those achievements was a blow at the ancient and criminal system which has oppressed the American people for decades and kept our laws, both of business and humanity, far behind those of the whole civilized world.

Department of Commerce and Labor.

Today everybody admits that the department of commerce and labor is a blessing. Yet that department was created because Theodore Roosevelt recommended and fought for it. Would any business man, any laboring man, any citizen vote to abolish the department of commerce and labor now? Yet when it was proposed I heard it denounced as revolutionary and unconstitutional.

Under Theodore Roosevelt, for the first time in the history of our government the power of the nation over the nation's railroads was put into law. The railroads fought that law to their savage utmost. Roosevelt put it through.

The plunderers of the people's natural resources had been using the people's priceless forests to make quickly for themselves gigantic fortunes. Roosevelt stopped that. The fact that we have a forest service at all and that the lumber trust has had the nation's timber taken from its lawless and greedy hands is due to Theodore Roosevelt.

The great irrigation law which in the last few years has reclaimed hundreds of thousands of acres of desert and made them the homes of scores of thousands of prosperous people was the work of Theodore Roosevelt. The improvement of waterways and the reservation of water power sites, which means so much to the nation's future, was begun by him. Conservation of our natural resources is now a fundamental national policy. Roosevelt made it so. Did anybody ever hear of it before Roosevelt's time?

Efforts in Aid of Labor.

And think of the laws to help labor whose passage he secured. No wonder the workingmen love him. There never was a national employers' liability act until Theodore Roosevelt forced its passage. And this is true of the safety appliance act which in the last few years, has saved hundreds of lives of railroad workingmen and thousands of lives of passengers. In this same group comes our national law which forbids railroad companies to work their crews for an unlimited number of hours, the compensation law for government employes and other laws to help labor.

The beef trust was selling death to the people. We passed a law to end that infamy. The battle was desperate, only the fact that President Roosevelt used all his power saved the law. Scores of thousands of poor people have been saved from ptomaine poisoning, tuberculosis and other diseases because of this law, and the friends of every person whose life thus has been saved owe that life to Colonel Roosevelt. The fight Roosevelt made to pass the meat inspection law also passed the pure food law. These statutes to save the health and lives of the people are only two of the glories of Roosevelt's administration. And what forces fought both laws? The same forces that are fighting Colonel Roosevelt now.

We are now completing the greatest work ever undertaken by human hands, the Panama canal. President Roosevelt put the law through. For that he has been savagely attacked. When Disraeli secured the Suez canal for the British empire he too was attacked. But today the Suez canal is the great British statesman's one important monument, while the Panama canal is only one of our great American statesman's gigantic achievements.

Who does not remember the coal miners' strike of 1902? The miners were starving. The mine owners refused to arbitrate. The whole people were suffering for coal.

Settled Big Mine Strike.

Theodore Roosevelt settled that strike. He did it so fearlessly and so fairly that both workers and capitalists got justice and were satisfied. And the people got their coal and thousands were saved from death.

During his administration came the war between Russia and Japan. Thousands of lives had been lost and that war if allowed to spread threatened to draw other nations into its red whirlpool. Before that time it was unheard of that a nation's quarrels had nothing to do with a war could say anything about it. Yet in the interest of humanity and world peace Theodore Roosevelt personally interposed and brought that war to a close.

If time permitted I would go into many other things that Roosevelt did, the navy made a real force and the battleship fleet sent around the world, order restored in Cuba and Cuba restored to the Cubans, the finances of San Domingo straightened out, the consular service put on a modern footing, the postoffice grafters and those who had been stealing our public lands put behind the bars, the reduction of the public debt of the nation by almost $100,000,000, and many other things.

When Theodore Roosevelt became president the Sherman antitrust law had been on the nation's statute books for more than 10 years. Walker, the historian of that law, shows that until Roosevelt became president that law was not earnestly enforced. Under Roosevelt 44 suits were brought against criminal trusts—more than under all former administrations put together.

We recently have read of decisions in suits against the Standard Oil company, the tobacco trust. Have we forgotten that those suits were brought by Theodore Roosevelt? They were brought by Roosevelt, but Wickersham approved the final decrees. Brought by Roosevelt, but handled by Wickersham, how have these suits ended? Neither the oil trust nor the tobacco trust have been dissolved in practical effect. Both are doing business now. Both can raise their prices and already have done so. Both can issue watered stock and will do so. And both can now proceed under the express [illegible] of the nation's courts and are doing so.

Attacked Morgan Interests.

But it is said that Roosevelt never would attack the so-called Morgan interests. Yet the first suit ever brought against them was begun by Roosevelt. Roosevelt caused this suit to be brought against the Northern Securities company and had named J. P. Morgan and J. J. Hill and others of the Morgan group personally as defendants. That suit was won by the government and it is the one case which really put a practical end to a trust evil. For that suit actually did end the holding company as a method of modern finance. Yet we are told that the Morgan interests today are favorable to Roosevelt.

The excuse for this is that a suit recently has been brought against the United States Steel corporation. Yet all the facts on which that suit is based were in the hands of the administration long ago. If that suit was justly brought would it not have been better if it had been brought at the beginning of the administration instead of at the beginning of the campaign? And, after the election, will the outcome of it be the same as in the oil and tobacco suits?

We must have modern and effective statutes that will end the abuses of corporate wealth and business confusion alike. That, I think, is Colonel Roosevelt's opinion also. But finding the Sherman law on the statute books, he enforced it. How unfair to say that he did not and that the Sherman law now is being enforced for the first time. If such talk can fool the people, then the efforts of any man to be an honorable public servant are hopeless.

Ambition Satisfied.

It is said that Roosevelt is in the fight because of ambition. Yet Roosevelt already has had a career unequaled by that of any living man and by few characters in the history of the world. As a matter of the legislation of our state he did fine things for New Jersey; as police commissioner of our greatest city he gave our metropolis its first experience in decent law and [illegible] administration; as civil service commissioner he did more than any other man to give our civil service decent. As assistant secretary of the navy he prepared our squadrons for the inevitable war with Spain. As a soldier of the republic he risked his life and led his men to victory for the cause of human liberty. As governor of New York he got more done for the good of that state than any other governor in its history. As president of the republic he voiced and led that great forward movement which American conscience demanded and which makes historic the last 10 years of the republic. As a private citizen after his term of office ended he became and is the most conspicuous personage of the whole world, and received from courts and the people alike of the first countries of Europe honor and homage never before given to any man.

What more can office or power or life itself have for him to satisfy any ambition? A campaign for his party's nomination for president and for election to that high office means the sacrifice of peace and leisure and home and all that makes life pleasant. Both campaigns mean heart-breaking work and a certainty of slander and abuse. And when elected president the office means four more years of toil and battle and unhappiness.

Still we are told that, with all to lose and nothing to gain, with his world-wide and historic reputation at stake, nevertheless Roosevelt is trying to be president merely for ambition's sake.

But good party men who really want Roosevelt say: How can we nominate Roosevelt and yet make our campaign on the record of the present administration? The answer is that we will make our campaign on the record of the Republican party and on the record of Theodore Roosevelt our party's real leader. Good party men say we must indorse the record of the administration. Shall we indorse the Payne-Aldrich tariff bill? Shall we indorse the Winona speech? Shall we indorse the railroad bill of 1910? If so, which bill—the one which the administration sent to us or the one which months of hard fighting by progressive senators changed into law that finally passed?

Administration Too Late.

Shall we indorse the tariff commission? If so, why have we not gotten a tariff commission? The administration deserves credit that even now, at the eleventh hour, it is for this great reform, but if the administration had supported us Republicans who were fighting for it three years ago it long since would have been the law of the land is fixed as that which creates and guards the interstate commerce commission. The administration came out for a tariff commission and a revision of the tariff, schedule by schedule two years too late. So for years to come the country will be denied this fundamental fiscal reform. When you want to catch a train it is better to get to the station before the train comes in than to get there after the train has gone out.

We are told that Roosevelt did nothing about the tariff. But railroad, canal, conservation, labor and other matters were the work he found before him. The instant need of things was his task. When he became president nobody was asking that the newly passed Dingley law be changed. Business had just gone through two tariff upheavals and could not have stood another one. But the country did need and demand railroad, labor, canal and conservation legislation. Roosevelt got all of these through congress. During the seven years he was president his party's platform did not ask or pledge tariff revision. But it did ask and pledge other needed things. And these things, which his party's platform pledged, while he was president, Roosevelt got done.

Tariff Issue Was Ripening.

During all this time the tariff issue was ripening. It came to a head at our last national election, at which our party's pledge for downward tariff revision was the one great issue. On that issue we won the election. Those who fought for labor, railroad, conservation, canal and other laws while Roosevelt was president, not only were supported by that great executive in those fights, but were led by him. Can any fair man doubt that if Roosevelt had been president for the last four years, we now would have a genuine, efficient, nonpartisan tariff commission and the tariff law so revised that no appeal of the people against it would have occurred?

But it is said that we owe the nomination to Mr. Taft as a matter of party gratitude. Yet he has held office every day for nearly 30 years at the hands of the Republican party, and all but one of those offices came to him by appointment. I am glad he holds them, and I make no complaint of it. I mention it only because it is said that our party owes the nomination to Mr. Taft. Believe Mr. Taft owes everything to the party. And during thirty all the years, but twelve, did he fight for our party until [illegible] Yet he is helping Republicans, like Jonathan Dolliver, out of our party. Still, we are told that we must support him, win or lose, as we owe him our support solely as a party matter.

But we are told that we must not be for Roosevelt because he has been ungrateful to Mr. Taft. I thought it was just the other way around. Roosevelt has done everything for Taft. What has Taft done for Roosevelt? Roosevelt continued and supported him in the Philippines. Roosevelt appointed him secretary of war. Roosevelt supported him for the nomination and election as president and only Roosevelt's vast influence with the people placed Mr. Taft in the presidential chair. In return, Colonel Roosevelt asked nothing of Mr. Taft except that he carry out those great policies for the people's well being that had come to be known as the Roosevelt policies. Still we are told that Colonel Roosevelt is ungrateful to Mr. Taft.

Third Term Cry Superstition.

But it is said that a third term means the downfall of the republic. Colonel Roosevelt ought to be elected for nothing else than to end this silly superstition. The third term idea came into being 120 years ago, when the world was afraid of kings. Today kings merely amuse us. With China and Persia and Turkey overthrowing their ancient dynasties before our eyes, with Russia putting the bridle in the teeth of the czar, with Portugal throwing its kinglet over the cliffs; with Mexico kicking Diaz out of the country—no more comic idea ever was suggested than, if we elect the best man to do our work for 4 years instead of seven years, we are going to have a king.

Our children will laugh at us for that. If an emperor is put out of business in China, how long do you suppose a king would last in America? If the people of Norway elect a king just as a matter of convenience, and then shout out to him as he passes, "Hello, king," how much reverence do you suppose would be shown to a would-be monarch that tried to set himself up in this republic? I should pity the man who tried to become our king, and pity his wife and children more, for not only would he be the object of the jest and jeer of the people, but thousands of patriots would have guns ready for him.

Roosevelt did our work so well that we want him to do it now. He is willing to do it only because we ask him to do it. To choose Roosevelt will not give him anything he has not already, but it will give us what we want and what we need.

Americans After Reform.

We Americans have set our hands to the plow of needed reform and will not turn back. Ours is a period of business, and the evils of our time chiefly are business evils. Through these honest business has been interfered with and the people have been robbed alike. Much of this interference and robbery has been stopped. It all must be stopped. This instant reform means the success of the great bulk of the nation's business on the one hand and justice to the people from whom the profits of all business come on the other hand. It means that the ideals which are the hope of the republic shall be written into the laws of the republic.

With this group of reforms accomplished, American business, and the American people, with unnatural burdens lifted from them, with prosperity normal and constant instead of unhealthy and fitful, will move forward to that nobler destiny which is their mission. The greatest step we have made since the civil war to bring all this about began with that mighty moral and intellectual advance of the last decade. That advance has been checked, but not ended. That great captain of the common good, who voiced, who fought for, and who led this great forward movement 10 years ago, is its real spokesman, warrior and leader now.

The record of what he and others have done during this historic decade is proof of this. But still greater proof is furnished by the instinct of the people themselves; for this wise, pure and fearless champion of human rights is first in the hearts and first in the faith of the common citizenship of the republic. The long-continued, instinctive judgment of the masses is never wrong; and the decree of the supreme court of American public opinion [illegible] that [illegible] that [illegible] which the American people want is he who so heavily has [illegible] their will and achieved their purposes in the past, Theodore Roosevelt.

THREE KILLED WHEN SNOW CAUSES WRECK

Freight Runs Into Work Train in New Mexico When Engineer Is Blinded by Storm

ALBUQUERQUE, N. M., March 13.—Three are dead, five missing and a score or more injured as a result of a rear-end collision this afternoon between a westbound extra freight and a work train on the Santa Fe coast lines at McCartys, N. M., 60 miles west of here.

The dead:

W. J. WARD, section foreman.
MRS. W. J. WARD, his wife.
GEORGE CROWELL, assistant section foreman.

Five laborers are missing and their bodies are believed to be buried in the wreckage.

The wreck occurred on a sharp curve a mile west of McCartys during a blinding snow storm, which obscured the view of the engineer of the extra freight train. The work train was standing on the main line, and because of the storm, all the laborers were aboard at the time of the accident. Those killed were eating dinner in the rear car of the work train.

Though Section Foreman Ward, his wife and the assistant foreman were killed outright the five children of the Wards, in the same car, were tossed a hundred feet into a field nearby, all being seriously injured.

A score of Mexican laborers in the bunk cars were buried in the wreckage which was prevented with difficulty from catching fire.

A special train, sent to the scene after the accident brought the dead and injured, numbering 20, to this city this evening. An inquiry will be held to determine why the wreck train was on the main line when an extra train was due at that point.

The Smile of Satisfaction
on the Face of Our Customers
Good Coal, Good Weight,
Good Delivery service—who could help being pleased?
We sell the "Order Again" kind of fuel.
The Colorado Springs Fuel Co.
112 Pikes Peak Ave. Three Phones, Main 230

FIRST REBEL VICTORY ON SOUTHWARD GAINED WITHOUT LOSS OF BLOOD

CHIHUAHUA, March 13.—Once more the rebel army has scored a bloodless victory and tomorrow the onward march to the south will be resumed. Santa Rosalia in the district of Camargo, was occupied today by Gen. Inez Salazar, without a shot having been fired by either side. For a week his command of 1,000 men have been operating just north of the town, while a detachment of 125 federals had checked the southern movement. Both he and Gen. Emilio Campa were anxious to advance but General Orozco, commander in chief of the rebel forces, had ordered them to move slowly in order to avoid if possible the shedding of blood. Every day's developments make it more apparent that the leaders of this rebellion want to unseat President Madero without the sacrifice of more lives than absolutely necessary. The more optimistic rebels to believe that Torreon itself will be taken without a fight.

Santa Rosalia was abandoned when Salazar's men began their advance at noon today. The little group of government troops had fortified their position but in face of the great odds determined to make the attempt to rejoin the garrison at Jiminez some miles south. A detachment of Salazar's men is following them and it is not improbable their retreat may be checked.

The garrison at Jiminez is said to comprise some 250 men. Tomorrow additional forces will be sent south to unite with Salazar as soon as possible. The tactics employed at Santa Rosalia will be repeated. Orozco will not leave his headquarters until his vanguard passes Jiminez when there remains nothing to prevent the march on Torreon unless federals are sent north. Municipal officers friendly to the revolution were appointed this afternoon in Santa Rosalia. All saloons were closed.

Ask Trevino to Quit.

Admitting that the loyalty of General Geronimo Treviño, commander of the military zone with headquarters at Monterey, is a serious menace to the cause of the revolution, an appeal was sent to the general today to retire from active service, leaving the determination of the issue to the people and the government. The letter sent to the general was signed by Gonzales Enrile who wrote the manifesto of a few weeks ago in which Treviño was proclaimed provisional president, but was forwarded by Pascual Orozco. The general is informed of his glorious career and of the traitorous acts of Madero, who is accused of considering American intervention as a means of salvation. Enrile declared that with Treviño out of the way the movement would go forward almost unchecked and he begged him to aid it simply by retiring to private life.

Orozco's demand that all arms in the city not already in the hands of the army be delivered at general headquarters before March 16, has brought prompt results. Tonight one room opening just off that occupied by him was filled with guns of all description and the patio throughout the day had been filled with individuals offering their arms for the cause. They are being paid for them. Orozco's decree was that all who failed to bring in their guns would be regarded as enemies of the revolution and would be punished severely.

Rich Men Join Rebel Ranks.

As an indication in this city that at least the present rebellion is drawing upon the rich as well as the poor for its recruits, two young society men were entrusted with the organization of a company whose members will be exclusively those whose names heretofore have figured prominently in the social doings of the capital. Already they have enrolled as privates. Many are sons of wealthy men, a few are closely related to those styled "científicos." The boys have the reputation of being good marksmen, most of them being members of the Chihuahua Gun club, an organization whose members have practiced on the target range for years, and sons of ease as they are a majority have qualified for hard campaigning by arduous hunting trips in the mountains of their state. Jose Bermudez and Carlos Gonzales are the men commissioned to organize the company.

Col. Braulio Hernandez accompanying General Rojas, left today for Juarez, from where he will go to El Paso as an agent of the revolutionary party.

Asks Madero to Resign.

CHIHUAHUA, Mex., March 13.—The immediate resignation of President Madero and Vice President Pino Suarez is demanded in a bill which was presented today before the permanent commission of the state legislature. The deputies presenting the measure ask that a special session of the legislature be called to adopt it, thus placing the state in the position of formally repudiating the central government.

It is probable that the measure will be adopted as soon as the necessary formalities can be complied with. The deputies fathering the measure appeal to the patriotism of the president and vice president, saying that only by resigning immediately can they prevent the shedding of blood.

Unable to Call Help, Paralytic Lies Near Dead Wife Three Days

POMEROY, O., March 13.—Neighbors who called today to see Mrs. George Baer, aged 80, who it was supposed had fully recovered from a recent slight indisposition, found the woman had died three days ago. During all of that time the body lay alongside her dead husband, a paralytic, who had been unable to give the alarm.

The ballads of the "mountain whites" of Kentucky and Georgia are transplanted relics of the British Isles, recalling the Anglo-Saxon origin of most of the early colonists.

Up and Down? Go To Your Doctor

A. J.'s Sarsaparilla is a tonic. It does not stimulate. It does not make you feel better one day, than as bad as ever the next. There is not a drop of alcohol in it. You have the body, every gain that comes from a strong tonic. Ask your doctor all about this. Trust him fully, and always do as he says.

J. C. Ayer Co. Lowell, Mass.

NEWSPAPER ARCHIVE®

CAPS SPRING '12 75c AND UP

Our Hat Department

SHIRTS SPRING '12 $1 AND UP

Is filled with the new shapes for Spring [illegible] and shades in Soft and Stiff Hats [illegible] PRICED AT $3 AND UP

Money Cheerfully Refunded

Gorton's Correct Dress for Men.

113 [illegible]

Specialists in gent's furnishings and clothing [illegible]

FURNITURE AND HOUSEFURNISHINGS Cash or Credit

The Peoples

[illegible] N. Tejon [illegible]

Lot Bargains

Cascade Ave. Lots,
Tejon Street Lots,
Nevada Ave. Lots,
at Reduced Prices.

The North End Land Co.
10 Gazette Building.
D. V. DONALDSON, Pres.

Your Collars Are Easy to Wear

The collars we have laundered are right for wear.

There are no rough edges to rub or dig your neck—our Edge Press prevents them.

The folded seam is smooth and even, the collar sits snug in front, and fits properly without binding—our Collar Shaper assures the perfectness of each of these points.

It's well worth while to send your work

TO

The Pearl Laundry Company, Inc.

123½ E. Pikes Peak.
Phone Main 1085.
The Laundry that uses Ivory Soap.

ARBOR DAY ARRANGEMENTS

The schools of the city are making preparations for the celebration of Arbor day, April 19. It is expected that there will be more shrubs and trees planted this year than ever before. The senior class at the High school will plant the vine near the school building, as has been the custom with every class that has graduated.

The official proclamation announcing the holiday has been issued by Governor Shafroth.

PARENTS-TEACHERS ASSN. PROGRAM TOMORROW NIGHT

The Parents-Teachers association of the Columbia school will meet at the school building tomorrow evening at 7:30 o'clock. The following program will be given:

Directors's Chorus ..... Mandolin Club
Solo (selected) ..... Mrs. J. L. Leggett
Talk on "Civic Improvement" ..... Mrs. W. C. Sturgis
"Traumerei" ..... Mandolin Club
Address on "Children's Reading" ..... E. S. Parsons
Solo (selected) ..... Mrs. J. L. Leggett
College Medley ..... Mandolin Club

A. D. PARKER TO TALK TO COLLEGE STUDENTS

A. D. Parker, president of the Colorado & Southern railroad, will address the young men of Colorado college this evening at 8 o'clock, in Cogswell theater, under the auspices of the college Y. M. C. A. His subject has not been announced, but it will deal with practical problems of interest to college men. Lectures of this kind are given from time to time by prominent business men of the state.

ARRAIGNED SATURDAY

The alleged Count and Countess Viggo von Holstein Rathlou probably will be arraigned Saturday in the district court, to direct information charges of larceny, embezzlement and obtaining money under false pretenses, preferred by M. W. Purcell, assistant district attorney. An attempt will be made to have the case heard at the present session of the court. W. D. Lombard and W. N. Ruby have been retained as attorneys to represent the "beauty doctors."

Not a Day in Bed

Gramling, S. C. In a letter from Gramling, Mrs. Lola Walden says: "I was so weak before I began taking Cardui, that it tired me to walk just a little. Since taking it I do all the housework for my family of nine, and have not been in a bed a day. Cardui is the greatest remedy for women on earth." Weak women need Cardui. It is the ideal woman's tonic, because it is especially adapted for women's needs. It relieves backache, headache, dragging feelings, and other female misery. Try Cardui. A few doses will show what it can do for you. It may be just what you want.

Societies and Clubs

[illegible]

[illegible] Mrs. Eldredge's district of the First Presbyterian church will meet at her home, 506 East Cucharras street, to sew this afternoon at 3 o'clock.

Miss Harriet Shellenberger will entertain the members of the Court of Honor club at her home, 705 East Costilla street, this afternoon.

Section one of the Women's union of the First Christian church will meet with Mrs. Aubrey Harold, 1204 North Corona street, tomorrow afternoon at 2:30 o'clock. All members are requested to be present.

The annual meeting of the Portia club will be held this afternoon at 4 o'clock with Mrs. Geddard, 805 North Cascade avenue. Reports will be made and officers elected for the ensuing year. Mrs. L. A. Miller will give a talk on "Kate Douglas Wiggins."

The Knights and Ladies of Security will give a card party and dance at Robbins hall tonight at 8 o'clock. The public is cordially invited.

You judge a man not by what he promises to do, but by what he has done. That is the only true test. Chamberlain's Cough Remedy judged by this standard has no superior. People everywhere speak of it in the highest terms of praise. For sale by all dealers.

H. S. DEBATE, MARCH 22

The annual interscholastic debate between the Colorado Springs, Pueblo Centennial and East Denver high schools will be held March 22. An affirmative and a negative team from each school will debate the question, "Resolved, That United States senators should be elected by direct vote of the people." The negative team of the Colorado Springs High school will debate in Denver and the affirmative team will meet East Denver here.

Following are the members of the Colorado Springs teams: Affirmative, Frank Hall, Harold Spahr and Floyd McCammon; negative, Harry Johnson, Grover Kinney and Edgar Taylor. The judges will be chosen later. The Colorado Springs boys are being coached by Prof. H. A. Nye and M. J. Sweany.

TAKEN BACK HOME

William Bauder, held at the county jail on an insanity charge, was taken to his old home in Mount Pleasant, Ia., yesterday, by his brothers-in-law, Fred and Frank Miller. Bauder was arrested at 819 South Nevada avenue on complaint of neighbors. He was laboring under the delusion that someone was trying to kill him, and, according to his relatives, he was the victim of a similar attack when he was a boy. Bauder, who is said to be wealthy, came here about six weeks ago from Hot Springs, Ark.

POLICE INVESTIGATING

The police are investigating the alleged attack made on a laundry run by Yee Wing, Chinaman, at 112 South Cascade avenue late Tuesday night. A brick was thrown through the window and just missed Wing, he says. He seized a revolver and fired at the person, who could be seen standing on the walk. Wing thinks that there is an attempt to make him quit business, but the theory is not believed by the police. They think that the work was done by an intoxicated man, with no other idea than to have a little excitement.

DR. BAYLEY OF DENVER TO ADDRESS COLLEGE VESPER

The Rev. Frank T. Bayley, D. D., pastor of the Plymouth Congregational church, Denver, will deliver the sermon at the Colorado college vesper services next Sunday evening. Dr. Bayley is well known in Colorado Springs, especially at the college. He has been a guest here several times. Dr. Bayley, since taking the pastorate of the Plymouth Congregational church at Denver, has made it one of the strongest churches of the west.

WERRENRATH'S RECITAL AN ARTISTIC SUCCESS

By H. HOWARD BROWN.

[illegible]

Dresses, Hats, Shoes and Apparel for Men.

For Sale by [illegible] Brown [illegible] goodness. In the [illegible] footwear [illegible] very rich, but it is [illegible] impossible to do [illegible]

Three to Se[illegible]

GANO-DOWNS

Sen. La Follette Propounds His Political Creed

MADISON, Wis., March [illegible]—[illegible] political creed [illegible] La Follette was [illegible] governor [illegible] interests [illegible] express companies [illegible] corporation [illegible] currency plan and [illegible] trusts.

In his platform, the senator [illegible]

"I believe in

"The initiative, referendum [illegible] called direct nominations [illegible] not only applied to states but also to the extension of these principles to the nation as a whole.

"The equalization of the burden of taxation on a property basis, including the adoption of graduated [illegible] inheritance taxes.

"The parcels post.

"Government ownership and government operation of express business [illegible] belonging to the public.

"The reasonable valuation of the physical property of railroads, justly inventoried and determined as the basis for fixing rates and the extension of the powers and the administrative control of the Interstate commerce commission.

"I would have the nation know how much of the $18,000,000,000 capitalization was contributed by those who own the railroads and how much by the people themselves.

"I believe in the creation of a commission with power to investigate and ascertain the illegal acts of all trusts and combinations and with power to ascertain the reasonable valuation, not the monopoly valuation, of the physical properties of the great monopolies beginning with the natural resources, such as coal, oil and iron; in the creation of a tariff commission of experts, clothed with real power to determine the valuation of all the elements of production, costs and profits; the reduction of tariff rates to the ascertained difference between the labor in this country and abroad.

"I am opposed

"To ship subsidies, which once entrenched, will become another corrupting influence in our politics.

"To further extravagance on the advice of interested persons only, in building battleships and political navy yards and favor instead a prejudiced commission to investigate and report what is required in the way of national defense.

"To the dollar diplomacy, which has reduced our state department from the high place as a kindly intermediary of defenseless nations into a trading outpost for Wall street interests, dining to [illegible] and shaking hands with our friends.

"To the Aldrich currency scheme.

"To the [illegible] reciprocity agreement.

Accompanying his platform, Senator La Follette makes the statement

When Roosevelt became president the total amount of the stock and bonds issued by railroads and trusts in half of the railways then in control, neither was only $3,784,000,000. When he turned the country over to Taft, when he left office, he has so increased the total capitalization of the trusts and combinations amounting to the [illegible] more than 70 per cent of which was water. Prices were [illegible] transportation [illegible] mines and factories to pay interest and dividends on this fraudulent capitalization."

ALKALI WATER RUINS LOCOMOTIVE BOILERS

DENVER, March 13.—The Denver & Rio Grande [illegible] make it worth while [illegible] who is successful [illegible] the locomotives.

The results of crowded boilers date back to the [illegible] alkali contained in the Utah [illegible] springs of [illegible] Grande's forced to most [illegible] runs for the issues of [illegible]

BROWN'S BRONCHIAL TROCHES

Relieve Sore Throat, Hoarseness, Coughs, Bronchial and Asthmatic Complaints. Unexcelled for clearing the voice. Sixty years' reputation. Free from opiates or anything harmful. Sold only in boxes. Sample mailed free.

JOHN I. BROWN & SON, Boston, Mass

Deaths and Funerals

The funeral of Opal May Graham, age 11 months, daughter of Mr. and Mrs. Charles Graham, of 602 South Sierra Madre street, will be held this afternoon at 2:30 o'clock from the undertaking rooms of Fleming & Parkinson. The Rev. W. F. Bennett will officiate. Interment in Evergreen cemetery.

The funeral of John R. Frodin was held yesterday afternoon from the undertaking rooms of Fairleys & Law. Interment in Evergreen cemetery.

The funeral of Albert A. Danson will be held from the Carrington undertaking rooms, this morning at 10:30 o'clock. Interment will be in Evergreen cemetery.

Mrs. Catherine Barrett, aged 63, died last night at her home, 718 South Nevada avenue. She had lived in Colorado Springs for many years and was well known. She is survived by her husband, Thomas Barrett, and a brother, James McTague, proprietor of the Enterprise Furniture company. She was an aunt of Mrs. M. W. Purcell, wife of the assistant district attorney. Arrangements for the funeral have not been made.

The infant son of Mr. and Mrs. James MacEachern, 411 North Walnut street, died yesterday morning. The funeral will be held from the Boyle undertaking rooms this morning at 10 o'clock. Interment will be in Evergreen cemetery.

Many sufferers from rheumatism have been surprised and delighted with the prompt relief afforded by applying Chamberlain's Liniment. Not one case of rheumatism in ten requires any internal treatment whatever. This liniment is for sale by all dealers.

MANSIONS OPENS MAY 29

Announcement is made that the Mansions hotel, in Manitou, will be open for the season May 29. At this time a party of 150 persons from the south will spend five days in Manitou as guests at the hotel, while on the way to the Pacific coast.

OVER HALF MILLION VOTERS IN CHICAGO

CHICAGO, March 13.—More than 500,000 citizens are eligible to vote at the city election and at the county and state primaries in April. This establishes a new record for Chicago.

SUGAR PRICES LOWER

NEW YORK, March 13.—All grades of refined sugar were lowered today 10 cents per 100 pounds.

Itch! Itch! Itch!

What long nerve-racking days of constant torture — what sleepless nights of terrible agony—itch—itch—itch, constant itch, until it seemed that I must tear off my very skin—then—

Instant relief—my skin cooled, soothed and healed!

The very first drops of D.D.D. Prescription for Eczema stopped that awful itch instantly, yes, the very moment D.D.D. touched the burning skin the torture ceased. A 25 bottle proves it.

D.D.D. has been known for years as the only absolutely reliable eczema remedy, for it washes away the disease germs and leaves the skin as clear and healthy as that of a child.

All other druggists have D.D.D. Prescription go to them if you can't come to us—but don't accept some big profit substitute.

But if you come to our store, we are so certain of what D.D.D. will do for you that we offer you a full-size bottle on this guarantee. If you do not find that it relieves your itch AT ONCE, it costs you not a cent.

THE ROBINSON DRUG CO.

COAL STRIKE SITUATION IN GERMANY IS WORSE. GREAT BRITAIN UNSETTLED

Situation in Great Britain

No Strike Possible.

NEW YORK, March [illegible]—[illegible] Miners' Workers of Yorkshire [illegible] fees unanimous adherence to their attitude concerning the miners' demands.

"The situation looks and the indications point to a strike," declared President Watts of the miners. "The operators [illegible]

With the formal presentation of the miners' demands [illegible] proposition, that the present agreement which expires March 31 be continued for three years, the conference committee is adjourned sine die effective noon until Friday. Adjournment was taken upon request of the miners' officials who desire an early meeting to consider the operators' reply and plan their proceeding. Their decision, it is expected, will be announced at the joint meeting.

"It is out of the question to advance wages," stands the reply, "unless we can [illegible] some market realize from the sale of coal produced some equal to the increase in wages.

"This increase, it is stated, would average $2[illegible] and the whole advance would average about 62 cents per ton.

NEW MEXICO DELEGATES WILL NOT BE CONTESTED

WASHINGTON, March 13.—There will be no contest in the Republican national convention at Chicago over the seating of eight delegates from New Mexico, according to statements of officials of the national committee.

Although New Mexico is [illegible] the contests issued by the national committee in December, Secretary Hilles said to them the question was [illegible] to be left to instruct [illegible] committee. [illegible] Washington [illegible] Secretary Hilles [illegible] the New Mexico [illegible] not [illegible] the convention [illegible] delegates [illegible]

New Mexico [illegible]

BLOCKADES DUE TO SNOW ARE WORST IN TEN YEARS

DENVER, March 13.—Not in [illegible] years has continental lines entering Denver suffered such persistent blockades as at present.

For [illegible] the [illegible] brush, snow plows and [illegible] have been [illegible] the rails.

[illegible]

[illegible] Mountain, Kansas City, Fort Worth and Denver City trains arrived at noon today. They had started from Kansas City Sunday and Monday. The Missouri Pacific specials have been stuck with drifts at various points between Brush and Horace, Kan., since [illegible]

S.S.S. CURES OLD SORES

[illegible] was diseased at that [illegible] Old Sores [illegible] from [illegible] When [illegible] Book on Sores

THE SWIFT SPECIFIC CO., ATLANTA, GA.

CLIFF HOUSE MANITOU, IS OPEN

Avoid the High Rents Walk Up a Few Steps
Beat the High Prices and Save a Few Dollars

M. Q. WEST, THE SAMPLE SHOE MAN

COLORADO SPRINGS, COLO.

BUYS

Drummers' high grade, new style samples and factory broken lots at large discount and sells White Nu Buck, White Canvas, Suede, Velvet, Satin, Tan Calf, Patent, Gun Metal and Vici Shoes, also High Tramping Boots

FOR $2.50 NO MORE NO LESS

16-17-18 Midland Block
110-112 E. Pikes Peak UP STAIRS

Yesterday Was Suffrage Day in Congress

WASHINGTON, March [illegible]—[illegible] Congress [illegible] the [illegible] Mrs. Catt's [illegible] the [illegible] assisted [illegible]

Probably the most determined speech was Miss Lindsey O'Neill of New York, representing the Wage Earners.

"We don't want to duff you," said she. "We want the ballot for our own good. We don't get half enough to live on and yet we [illegible] to be [illegible] decent. You men make the laws so that [illegible] but [illegible] We have [illegible] the [illegible] Ladies. We know [illegible] the [illegible] the [illegible] the

Tailored Clothes

$15
Suit Sale
$15
Better Hurry

Tailored Clothes

DR. T. B. FLEMING
DENTIST
OVER BUSY CORNER
Phone Main 2921

DIAMONDS AND WATCHES

When you buy one, you like to know if you get your money's worth. Then ask your dealer what he will pay you back for it on demand, in writing. We will pay you back—

$22.00 for ..... $ 25.00
$45.00 for 50.00
$90.00 for 100.00

Or we will allow the full amount on an exchange for a higher priced one, and we sell everything under a guarantee.

M. K. Myers

27-29 E. HUERFANO
We Loan Money on All Valuables
Business Transactions Confidential
ESTABLISHED 1882

TO STRENGTHEN

(Continued From Page One.)

a large border patrol would be required to enforce the new measure

Action Pleases Mexican Cabinet.

MEXICO CITY, March 13.—The Root resolution adopted by the United States senate today was a source of gratification to officials of the Mexican government.

Since the revolutionists captured Juarez the Madero administration has confidently looked to Washington for such action. Announcement of the adoption of the Root measure received by the Associated Press called forth an expression of satisfaction from Minister Calero of the department of foreign relations, who said he conveyed the sentiment of the president and other members of the cabinet.

COLDS CAUSE HEADACHE
LAXATIVE BROMO Quinine the world wide Cold and Grip remedy removes cause. Call for full name. Look for signature E. W. GROVE. 25c

Escapes From Indians Who Think Him Spirit

SAN BERNARDINO, Cal., March 13.—Captain James Bartlett, who for 10 years has traversed the desert collecting specimens for the Smithsonian Institute, has arrived here with his face and body badly cut and bruised and telling a story of having been attacked by Colorado river Indians who thought he was an evil spirit.

"When I appeared in their village" said Captain Bartlett, "the Indians were terror-stricken. They seized me and threw me into a hut about which they placed a guard. Their warriors worked themselves into a frenzy with a religious dance.

"I learned that they thought I was the ghost of another Captain Bartlett, a rifle expert formerly connected with a powder company, who died several months ago in Los Angeles. It seemed that white men had read in the papers of the rifle expert's death and thinking it was I had told the Indians that I was dead.

"When night came the guard about my hut relaxed its vigilance and I made my escape."

The origin of "rag-time" is traced directly to the American negroes, yet the rhythmic peculiarities of "rag-time" are also characteristic of Indian music.

USE ALLEN'S FOOT-EASE.

The antiseptic powder to be shaken into the shoes. If you want rest and comfort for tired, aching, swollen, sweating feet, use Allen's Foot-Ease. Relieves corns and bunions of all pain and prevents blisters, sore and callous spots. Just the thing for Dancing Parties, Patent Leather Shoes, and for Breaking in New Shoes. It is the greatest comfort discovery of the age. Try it today. Sold everywhere, 25 cts. Don't accept any substitute. For FREE trial package address Allen S. Olmsted, Le Roy, N. Y.

BALKS ROBBERY BY HIS NERVE

RUSE OF EXPRESS MESSENGER SUCCESSFUL

Kills Two Bandits Near Mexican Border—Sheriff Is Looking for Third Man

SAN ANTONIO, Tex., March 13.—Nerve and the simplest sort of a ruse enabled David A. Trousdale, a Wells Fargo express messenger, to balk the robbery of a Southern Pacific train near here today by killing two of the highwaymen.

He clubbed one to the floor of the car with a mallet and shot the top of the other's head off when the latter sought to enter.

The holdup took place east of Sanderson, in Terrell county, near the Mexican border, on the eastern edge of the Big Bend country of Texas. For miles through the lone stretches of rolling prairie only scattered ranch houses relieve the landscape monotony. Trousdale recently was promoted to his run from the San Antonio offices of the express company.

One of the robbers who held Trousdale at the point of a rifle in a corner was ransacking the express car.

"I am not going to scrap with you all," said Trousdale to the bandits, "I'm not getting fighting wages."

"Oh, all right," replied the bandit, "then you fellows will have to help get this stuff across the Rio Grande."

Works Simple Ruse.

"Why don't you pick up that package?" casually inquired Trousdale as he kicked at a small box on the floor of the car. "It's worth more than all the stuff you've got."

The robber stopped, deceived by the ruse to pick up the package.

Trousdale grasped a heavy mallet and struck. The bandit received the blow full on the head. He fell over dead. There was no alarming outcry. Trousdale picked up the dead robber's gun and waited.

Meanwhile the second of the bandits had been working on the car ahead. When he completed his job, he hurried back to the express car. "Frank!" he called. There was no answer.

The robber swung himself aboard the car. As his form loomed in the doorway, the express messenger fired, and the bandit tumbled to the ground, dead.

The bodies of the robbers were put into a baggage car and the train proceeded.

Boarded at Dryden.

The bandits boarded the express car at Dryden soon after midnight. Swinging on the engine they covered the engineer with guns and ordered him to proceed till they told him to stop. Ten miles west of Dryden, they gave the signal for a halt. The conductor alarmed by the frequent stops, sent a negro porter ahead to inquire about the trouble. The negro was promptly covered with a rifle. Then the conductor crept up to the engine. Immediately he took in the situation and, before the robbers could fire upon him he hastened back and down the track. Walking several miles, he stopped a freight train and gave the alarm over the wires to Sanderson. Meanwhile the robbers were preparing to ransack the express and mail cars.

Tonight the sheriff of Terrell county is searching for a third member of the band, supposed to have been posted near the holdup scene with horses. Near the point where the train was stopped, tracks of horses were found leading to the border. It is presumed the robbers, had they succeeded, would have made for Mexico.

The bodies of the bandits have not been identified. They were Americans.

Whatever the robbers took from the mail car was recovered. Nothing was removed from the express car.

The passengers knew nothing of the holdup until after both robbers had been killed.

Trousdale is 32 years old.

Chamberlain's Cough Remedy has won its great reputation and extensive sale by its remarkable cures of coughs, colds and croup. It can be depended upon. Try it. Sold by all dealers.

BANK EMPLOYE WHO TOOK $149,000 SURRENDERS

POMONA, Cal., March 13.—Earl Standard, formerly a bookkeeper of the American National bank, accused of having embezzled $149,000 of the bank's funds, and for whom detectives have been searching for several weeks, surrendered himself here today and was released on $10,000 bonds. His preliminary hearing was set for Monday morning.

Standard and his young wife spent the night at the home of Mrs. Standard's parents, Mr. and Mrs. H. H. Smith.

"I want it distinctly understood that I am no criminal," said Standard. "I did not try to beat anybody."

He alleged he had not tried to evade arrest.

Regarding the property turned over to the bank by Standard, Capt. J. T. Brady, an official of the institution, said:

"Standard turned over to the bank today about $9,000 in cash. He also deeded 20,000 acres of California oil land, six horses, a carload of grain and four carloads of hay. If the land is found to be oil bearing it will repay the bank 10 times what Standard took."

PERKINS BUYS NEWSPAPER

NEW YORK, March 13.—George W. Perkins, one time partner in the banking house of J. P. Morgan and company, has acquired a large interest in the Mail and Express company, publishers of the New York Evening Mail, according to the Herald today.

ON ROOSEVELT

(Continued From Page One.)

cient to keep Republican voters from naming him as our leader.

Powers Against Roosevelt.

The truth is, that the powers of pillage do not intend to let Republican voters nominate Theodore Roosevelt. They know if Roosevelt is nominated he will be elected. And they know better than anybody else what Roosevelt's election means to their practices. Therefore, the real struggle is to keep Republican voters from nominating Roosevelt. What was done in the Third Missouri district is being done, and will be done, in different ways all over the country. It is being done here and now in Indianapolis. I want the whole nation to know the facts about our primaries day after tomorrow.

The city administration of Indianapolis employs about 1,500 men. These city employes are made up of our most practical and effective precinct and ward politicians. The city administration, with these 1,500 city employes is our local machine. For reasons well known in Indianapolis, our city administration is against Roosevelt. So it has ordered our 1,500 city employes to see that every precinct sends anti-Roosevelt delegates to our district convention. Most of these city employes are good and honest men and are for Roosevelt at heart. But scores of them have gone to State Senator Roemler, chairman of the Indianapolis Roosevelt committee and told him that they are forced to work against Colonel Roosevelt because their bread and butter depends upon it. Scores of them have told him that if they do not obey orders they will lose their jobs.

If Senator Roemler named these men it would mean their dismissal. That is the only reason I do not read to you their names. But the people of Indiana and of the country will accept our words of honor that this is true.

Employes Forced Against Will.

What do the citizens of Indianapolis think of this? Men whom our taxes keep in office instead of serving us, who employ them are forced against their will to prevent us from saving what we want as the Republican candidate for president of the United States. Local city employes are driven to defeat the people's will in a matter which affects not this town or this state alone but every town and every state—aye, every home—in the republic.

Some days ago Mr. Chamberlin, an Indianapolis lawyer of high standing in his profession, went to Mr. Wallace, our city controller and chairman of our party's county committee, and asked fair play for Colonel Roosevelt's friends in the city primaries.

Mr. Chamberlin says that Chairman Wallace frankly told him that it makes no difference how many votes are cast for Roosevelt, not a single Roosevelt delegate will be permitted to be chosen.

So what was done in the Third Missouri district is to be done in a different form here in Indianapolis day after tomorrow. And the result is to be carried to the country as the verdict of the people of Indianapolis against Theodore Roosevelt. This, too, is true of Evansville.

And why all this hatred of Roosevelt? Why these outlaw attempts to defeat him? Let history answer. It will tell you that all such champions of human rights as Roosevelt is attacked in our day. Let Roosevelt's own record answer. It will tell you that this great-hearted man struck with any weapon he could find, every robber of the people and every power that set itself above the nation. And now they are striking Roosevelt.

Roosevelt's Trust Busting.

Who brought suit against the beef trust? Theodore Roosevelt. Who brought suit against the Standard Oil company? Theodore Roosevelt. Who brought suit against the tobacco trust? Theodore Roosevelt. Who brought suit against Morgan and Hill's railroad trust? Theodore Roosevelt. Who brought suit against Morgan's New England railroad combine? Theodore Roosevelt. And who dismissed it? Wickersham. Who agreed to the reorganization of the oil trust and the tobacco trust? Wickersham.

We hear that the oil and tobacco trusts are dissolved. Yet they go on raising prices of oil and tobacco. We hear that the oil monopoly is no more. Yet the Indiana Standard Oil company, which is a part of the oil trust, only a few days ago declared a dividend of $29,000,000. This is the same company that was fined $29,000,000 by Judge Landis. It has paid this dividend. It did not pay that fine.

Why are the same men and the interests behind them fighting Roosevelt now that Taft four years ago? Why today are these very men the chieftains of Mr. Taft's campaign? During the seven years that Roosevelt was president, I learned well the answer to the first of these questions. All these men and the powers back of them fought Roosevelt then, just as they fighting him now, for the same reason and with the same weapons. They were and are the agents of a system against which our great leader made war without quarter.

What did Theodore Roosevelt fight for and what did he get during these seven historic years? I shall mention only a few out of nearly two score lasting things which that great president actually accomplished. Every one of those achievements was a blow at the ancient and criminal system which has oppressed the American people for decades and kept our laws both of business and humanity, far behind those of the whole civilized world.

Department Commerce and Labor.

Today, everybody admits that the department of commerce and labor is a blessing. Yet that department was created because Theodore Roosevelt recommended and fought for it. Would any business man, any laboring man, any citizen vote to abolish the department of commerce and labor now? Yet when it was proposed I heard it denounced as revolutionary and unconstitutional.

Under Theodore Roosevelt, for the first time in the history of our government, the power of the nation over the nation's railroads was put into law. The railroads fought that law to their savage utmost. Roosevelt put it through.

The plunderers of the people's natural resources had been using the people's priceless forests to make quickly for themselves gigantic fortunes. Roosevelt stopped that. The fact that we have a forest service at all and that the lumber trust has had the nation's timber taken from its lawless and greedy hands is due to Theodore Roosevelt.

The great irrigation law which in the last few years has reclaimed hundreds of thousands of acres of desert and made them the rich homes of scores of thousands of prosperous people, was the work of Theodore Roosevelt. The improvement of waterways and the reservation of water power sites, which means so much to the nation's future, was begun by him. Conservation of our natural resources is now a fundamental national policy. Roosevelt made it such. Did anybody ever hear of it before Roosevelt's time?

Efforts in Aid of Labor.

And think of the laws to help labor whose passage he secured. No wonder the workingmen love him. There never was a national employers' liability act until Theodore Roosevelt forced its passage. And this is true of the safety appliance act which in the last few years, has saved hundreds of lives of railroad workingmen and thousands of lives of passengers. In this same group comes our national law which forbids railroad companies to work their crews for an unlimited number of hours, the compensation law for government employes and other laws to help labor.

The beef trust was selling death to the people. We passed a law to end that infamy. The battle was desperate. Only the fact that President Roosevelt used all his power saved the law. Scores of thousands of poor people have been saved from ptomaine poisoning, tuberculosis and other diseases because of this law, and the friends of every person whose life thus has been saved owe that life to Colonel Roosevelt. The fight Roosevelt made to pass the meat inspection law also passed the pure food law. These statutes to save the health and lives of the people are only two of the glories of Roosevelt's administration. And what forces fought both laws? The same forces that are fighting Colonel Roosevelt now.

We are now completing the greatest work ever undertaken by human hands, the Panama canal. President Roosevelt put through the law for that. For this he has been savagely attacked. When Disraeli secured the Suez canal for the British empire he too was attacked. But today the Suez canal is the great British statesman's one immortal achievement, while the Panama canal is only one of our great American statesman's gigantic achievements.

Who does not remember the coal miners' strike of 1902? The miners were starving. The mine owners refused to arbitrate. The whole people were suffering for fuel.

Settled Big Mine Strike.

Theodore Roosevelt settled that strike. He did it so honestly and so fairly that both workers and capitalists got justice and were satisfied. And the people got their coal and thousands were saved from death.

During his administration came the war between Russia and Japan. Thousands of lives had been lost, and that war if allowed to spread threatened to draw other nations into its red whirlpool. Before that time it was unheard of that a nation which had nothing to do with a war should say anything about it. Yet in the interest of humanity and world peace, Theodore Roosevelt personally interposed and brought that war to a close.

If time permitted I would go into many other things that Roosevelt did, the navy made a real force and the battleship fleet sent around the world, order restored in Cuba and Cuba restored to the Cubans, the finances of San Domingo straightened out, the consular service put on a modern footing, the postoffice grafters and those who had been stealing our public lands put behind the bars, the reduction of the public debt of the nation by almost $100,000,000, and many other things.

When Theodore Roosevelt became president the Sherman antitrust law had been on the nation's statute books for more than 10 years. Walker, the historian of that law shows that until Roosevelt became president, that law was not earnestly enforced. Under Roosevelt 44 suits were brought against criminal trusts—more than under all former administrations put together.

We recently have read of decisions in suits against the Standard Oil company, the tobacco trust. Have we forgotten that those suits were brought by Theodore Roosevelt? They were brought by Roosevelt, but Wickersham approved the final decrees. Brought by Roosevelt, but handled by Wickersham, how have these suits ended? Neither the oil trust nor the tobacco trust have been dissolved in practical effect. Both are doing business now. Both can raise their prices and already have done so. Both can issue watered stock and will do so. And both can now proceed under the express of the nation's courts and are doing so.

Attacked Morgan Interests.

But it is said that Roosevelt never would attack the so-called Morgan interests. Yet the first suit ever brought against them was begun by Roosevelt. Roosevelt caused this suit to be brought against the Northern Securities company and had named J. P. Morgan and J. J. Hill and others of the Morgan group personally as defendants. That suit was won by the government and it is the one case which really put a practical end to a trust evil. For that suit actually did end the holding company as a method of modern finance. Yet we are told that the Morgan interests today are favorable to Roosevelt.

The excuse for this is that a suit recently has been brought against the United States Steel corporation. Yet all the facts on which that suit is based were in the hands of the administration long ago. If that suit was justly brought would it not have been better if it had been brought at the beginning of the administration instead of at the beginning of the campaign? And, after the election, will the outcome of it be the same as in the oil and tobacco suits?

We must have modern and effective statutes that will end the abuses of corporate wealth and business confusion alike. That, I think, is Colonel Roosevelt's opinion also. But finding the Sherman law on the statute books, he enforced it. How unfair to say that he did not and that the Sherman law now is being enforced for the first time. If such talk can fool the people, then the others of any than to be an honorable public servant are hopeless.

Ambition Satisfied.

It is said that Roosevelt is in this fight because of ambition. Yet Roosevelt already has held a career unequaled by that of any living man and by few statesmen in the history of the world. As a member of the legislature of our greatest state he did fine things for the people; as police commissioner of our greatest city he gave our metropolis its first experience in right government; as governor he was too commonly he did more than any other man in Union put civil service decent. As assistant secretary of the navy he prepared our squadrons for the inevitable war with Spain. As a soldier of the republic he risked his life and led his men to victory for the cause of human liberty. As governor of New York he got more done for the good of that state than any other governor in its history. As president of the republic he voiced and led that great forward movement which American conscience demanded, and which makes historic the last 10 years of the republic. As a private citizen after his term of office ended he became and is the most conspicuous personage of the whole world, and received from courts and the people alike of the first countries of Europe honor and homage never before given to any man.

What more can office or power or life itself have for him to satisfy any ambition? A campaign for his party's nomination for president and for election to that high office means the sacrifice of peace and leisure and home and all that makes life pleasant. Both campaigns mean heart breaking work and a certainty of slander and abuse. And when elected president the office means four more years of toil and battle and unhappiness.

Still we are told that, with all to lose and nothing to gain, with his world-wide and historic reputation at stake, nevertheless Roosevelt is trying to be president merely for ambition's sake.

But good party men who really want Roosevelt say: How can we nominate Roosevelt and yet make our campaign on the record of the present administration? The answer is that we will make our campaign on the record of the Republican party and on the record of Theodore Roosevelt, our party's real leader. Good party men say we must indorse the record of the administration. Shall we indorse the Payne-Aldrich tariff bill? Shall we indorse the Winona speech? Shall we indorse the railroad bill of 1910? If so, which bill—the one which the administration sent to us or the one which months of hard fighting by progressive senators changed into law that finally passed?

Administration Too Late.

Shall we indorse the tariff commission? If so, why have we not gotten a tariff commission? The administration deserves credit that even now, at the eleventh hour, it is for this great reform, but if the administration had supported us Republicans who were fighting for it three years ago it long since would have been the law of the land as fixed as that which creates and guards the interstate commerce commission. The administration came out for a tariff commission and a revision of the tariff schedule by schedule two years too late. So for years to come the country will be denied this fundamental fiscal reform. When you want to catch a train it is better to get to the station before the train comes in than to get there after the train has gone out.

We are told that Roosevelt did nothing about the tariff. But railroad, canal, conservation, labor and other matters were the work he found before him. The instant need of things was his task. When he became president nobody was asking that the newly passed Dingley law be changed. Business had just gone through two tariff upheavals and could not have stood another one. But the country did need and demand railroad, labor, canal and conservation legislation. Roosevelt got all of these through congress. During the seven years he was president his party's platform did not ask or pledge tariff revision. But it did ask and pledge other needed things. And these things which his party's platform pledged while he was president, Roosevelt got done.

Tariff Issue Was Ripening.

During all this time the tariff issue was ripening. It came to a head at our last national election, at which our party's pledge for downward tariff revision was the one great issue. On that issue we won the election. Those who fought for labor, railroad, conservation, canal and other laws while Roosevelt was president, not only were supported by that great executive in those fights, but were led by him. Can any fair man doubt that if Roosevelt had been president for the last four years, we now would have a genuine, permanent, nonpartisan tariff commission and the tariff law so revised that no question of the people against it would have occurred?

But it is said that we owe the domination to Mr. Taft as a matter of party gratitude. Yet he has held office every day for nearly 20 years at the hands of the Republican party, and all but one of those offices came to him by appointment. I, for one, did not hold those offices, and make no complaint of it. I mention it only because it is said that our party owes the nomination to Mr. Taft, whereas Mr. Taft owes everything to the party. And during nearly all those years, while our party was giving him place after place, what did Mr. Taft do for our party? Did he rebuke Republicans, like Jonathan Dolliver, out of our party fold, we are told that we must support him, who we love, because we owe him our support solely as a party matter.

But we are told that we must not be for Roosevelt because he has been ungrateful to Mr. Taft. I thought it was just the other way around. Roosevelt has done everything for Taft. What has Taft done for Roosevelt? Roosevelt continued and supported him in the Philippines. Roosevelt appointed him secretary of war. Roosevelt supported him for the nomination and election as president and only Roosevelt's vast influence with the people placed Mr. Taft in the presidential chair. In return, Colonel Roosevelt asked nothing of Mr. Taft except that he carry out those great policies for the people's well-being that had come to be known as the Roosevelt policies. Still we are told that Colonel Roosevelt is ungrateful to Mr. Taft.

Third Term Cry Superstition.

But it is said that a third term means the downfall of the republic. Colonel Roosevelt ought to be elected for nothing else than to end this silly superstition. The third term idea came into being 120 years ago when the world was afraid of kings. Today kings merely amuse us. With China and Persia and Turkey overthrowing their ancient dynasties before our eyes, with Russia putting the bridle in the teeth of the czar, with Portugal throwing its kinglet over the cliffs; with Mexico kicking Diaz out of the country—no more comic idea ever was suggested than, if we elect the best man to do our work for 11 years instead of seven years, we are going to have a king.

Our children will laugh at us for that. If an emperor is put out of business in China how long do you suppose a king would last in America? If the people of Norway elect a king just as a matter of convenience, and then shout out to him as he passes, "Hello king," how much reverence do you suppose would be shown to a would-be monarch that tried to set himself up in this republic? I should pity the man who tried to become our king, and pity his wife and children more, for not only would he be the object of the jest and jeer of the people, but thousands of patriots would have guns ready for him.

Roosevelt did our work so well that we want him to do it now. He is willing to do it only because we ask him to do it. To choose Roosevelt will not give him anything he has not already, but it will give us what we want and what we need.

Americans After Reform.

We Americans have set our hands to the plow of needed reform and will not turn back. Ours is a period of business, and the evils of our time chiefly are business evils. Through them honest business has been interfered with and the people have been robbed alike. Much of this interference and robbery has been stopped. It all must be stopped. This instant reform means the success of the great bulk of the nation's business on the one hand and justice to the people from whom the profits of all business come on the other hand. It means that the ideals which are the hope of the republic shall be written into the laws of the republic.

With this group of reforms accomplished, American business and the American people, with unnatural burdens lifted from them, with prosperity normal and constant instead of unhealthy and fitful, will move forward to that nobler destiny which is their mission. The greatest step we have made since the Civil war to bring all this about began with that mighty moral and intellectual advance of the last decade. That advance has been checked, but not ended. That great captain of the common good, who voted, who fought for, and who led this great forward movement 10 years ago, is its real spokesman, warrior and leader now.

The record of what he and others have done during this historic decade is proof of this. But still greater proof is furnished by the instinct of the people themselves; for this wise, pure and fearless champion of human rights is first in the hearts and first in the faith of the common citizenship of the republic. The long-continued, instinctive judgment of the masses is never wrong, and the decree of the supreme court of American public opinion, issued and enforced through long years of trial and observation, is that that man who, in my view, represents that well-being and spirit which the American people wants, is he who so bravely has labored for it and achieved lasting purposes in the past, Theodore Roosevelt.

The Smile of Satisfaction

on the Faces of Our Customers
Good Coal, Good Weight,
Good Delivery service—who could help being pleased?

We sell the "Order Again" kind of fuel.

The Colorado Springs Fuel Co.

112 Pikes Peak Ave. Three Phones, Main 230

THREE KILLED WHEN SNOW CAUSES WRECK

Freight Runs Into Work Train in New Mexico When Engineer Is Blinded by Storm

ALBUQUERQUE, N. M., March 13.—Three are dead, five missing and a score or more injured as a result of a rear-end collision this afternoon between a westbound extra freight and a work train on the Santa Fe coast lines at McCartys, N. M., 60 miles west of here.

The dead:
W. J. WARD, section foreman.
MRS. W. J. WARD, his wife.
GEORGE CROWELL, assistant section foreman.

Five laborers are missing and their bodies are believed to be buried in the wreckage.

The wreck occurred on a sharp curve a mile west of McCartys during a blinding snow storm, which obscured the view of the engineer of the extra freight train. The work train was standing on the main line, and because of the storm, all the laborers were aboard at the time of the accident. Those killed were eating dinner in the rear car of the work train.

Though Section Foreman Ward, his wife and the assistant foreman were killed outright, the five children of the Wards, in the same car, were tossed a hundred feet into a field nearby, all being seriously injured.

A score of Mexican laborers in the bunk cars were buried in the wreckage which was prevented with difficulty from catching fire.

A special train, sent to the scene after the accident, brought the dead and injured, numbering 20, to this city this evening. An inquiry will be held to determine why the wreck train was on the main line when another train was due at that point.

FIRST REBEL VICTORY ON SOUTHWARD GAINED WITHOUT LOSS OF BLOOD

CHIHUAHUA, March 13.—Once more the rebel army has scored a bloodless victory and tomorrow the onward march to the south will be resumed. Santa Rosalia, in the district of Camargo, was occupied today by Gen. Inez Salazar, without a shot having been fired by either side. For a week his command of 1,000 men have been operating just north of the town, while a detachment of 125 federals had checked the southern movement. Both he and Gen. Emilio Campa were anxious to advance but General Orozco, commander-in-chief of the rebel forces, had ordered them to move slowly in order to avoid if possible the shedding of blood. Every day's developments make it more apparent that the leaders of this rebellion want to unseat President Madero without the sacrifice of more lives than absolutely necessary. The more optimistic profess to believe that Torreon itself will be taken without a fight.

Santa Rosalia was abandoned when Salazar's men began their advance at noon today. The little group of government troops had fortified their position but in face of the great odds determined to make the attempt to rejoin the garrison at Jiminez, some 50 miles south. A detachment of Salazar's men is following them and it is not improbable their retreat may be checked.

The garrison at Jiminez is said to comprise some 250 men. Tomorrow additional forces will be sent south to unite with Salazar as soon as possible. The tactics employed at Santa Rosalia will be repeated. Orozco will not leave his headquarters until his vanguard passes Jiminez when there remains nothing to prevent the march on Torreon unless federals are sent north. Municipal officers friendly to the revolution were appointed this afternoon in Santa Rosalia. All saloons were closed.

Ask Trevino to Quit.

Admitting that the loyalty of General Geronimo Trevino, commander of the military zone with headquarters at Monterey is a serious menace to the cause of the revolution, an appeal was sent to the general today to retire from active service, leaving the determination of the issue "to the people and the government." The letter sent to the general was signed by Gonzales Enrile, who wrote the manifesto of a few weeks ago in which Trevino was proclaimed provisional president, but was forwarded by Pascual Orozco. The general is informed of his glorious career and of the traitorous acts of Madero, who is accused of considering American intervention as a means of salvation. Enrile declared that with Trevino out of the way the movement would go forward almost unchecked and he begged him to aid it simply by retiring to private life.

Orozco's demand that all arms in the city not already in the hands of the army be delivered at general headquarters before March 16, has brought prompt results. Tonight one room opening just off that occupied by him was filled with guns of all description and the patio throughout the day had been filled with individuals offering their arms for the cause. They are being paid for them. Orozco's decree was that all who failed to bring in their guns would be regarded as enemies of the revolution and would be punished severely.

Rich Men Join Rebel Ranks.

As an indication in this city that at least the present rebellion in drawing upon the rich as well as the poor for its recruits, two young society men were entrusted with the organization of a company whose members will be exclusively those whose names heretofore have figured prominently in the social doings of the capital. Already they have enrolled as privates. Many are sons of wealthy men, a few are closely related to those styled "científicos." The boys have the reputation of being good marksmen, most of them being members of the Chihuahua Gun club, an organization whose members have practiced on the target range for years, and sons of ease as they are a majority have qualified for hard campaigning by arduous hunting trips in the mountains of their state. Jose Bermudez and Carlos Gonzales are the men commissioned to organize the company.

Col. Braulio Hernandez, accompanying General Rojas, left today for Juarez, from where he will go to El Paso as an agent of the revolutionary party.

Asks Madero to Resign.

CHIHUAHUA, Mex., March 13.—The immediate resignation of President Madero and Vice President Pino Suarez is demanded in a bill which was presented today before the permanent commission of the state legislature. The deputies presenting the measure ask that a special session of the legislature be called to adopt it, thus placing the state in the position of formally repudiating the central government.

It is probable that the measure will be adopted as soon as the necessary formalities can be complied with. The deputies fathering the measure appeal to the patriotism of the president and vice president, saying that only by resigning immediately can they prevent the shedding of blood.

Unable to Call Help, Paralytic Lies Near Dead Wife Three Days

POMEROY, O., March 13.—Neighbors who called today to see Mrs. George Baer, aged 30, who it was supposed had fully recovered from a recent slight indisposition, found the woman had died three days ago. During all of that time the body lay alongside her aged husband, a paralytic who had been unable to give the alarm.

The ballads of the "mountain whites" of Kentucky and Georgia are transplanted relics of the British isles, recalling the Anglo-Saxon origin of most of the early colonists.

Up and Down? Go To Your Doctor

And's Sarsaparilla is a tonic. It does not stimulate. It does not make you feel better one day, worse and sad as ever the next. There is not a drop of alcohol in it. You have the steady, even gain that results from a strengthening tonic. Ask your doctor all about this. Trust him fully, and follow do as he says. J. C. Ayer Co.

NEWSPAPER ARCHIVE®

CAPS SPRING '12 75c AND UP

Our Hat Department

SHIRTS SPRING '12 $1 AND UP

Is filled with the new shapes for Spring 1912. All the popular shapes and shades in Soft and Stiff Hats are here. **PRICED AT $3 AND UP.**

Gorton's

113 E. Pikes Peak Ave.

FURNITURE AND HOUSEFURNISHING GOODS

The Peerless

Lot Bargains

Cascade Ave. Lots,
Tejon Street Lots,
Nevada Ave. Lots,
at Reduced Prices.

The North End Land Co.
10 Gazette Building.
D. V. DONALDSON, Pres.

Your Collars Are Easy to Wear

The collars we have laundered are easy to wear.

There are no rough edges to rub or dig your neck—our Edge Ironer prevents them.

The folded seam is smooth and even, the collar sets snug in front, and fits properly without binding—our Collar Shaper assures the perfectness of each of these points.

It's well worth while to send your work

TO

The Pearl Laundry Company, Inc.

123½ E. Pikes Peak.
Phone Main 1085.
The Laundry that uses Ivory Soap.

ARBOR DAY ARRANGEMENTS

The schools of the city are making preparations for the celebration of Arbor day, April 19. It is expected that there will be more shrubs and trees planted this year than ever before. The senior class at the High school will plant the vine near the school building, as has been the custom with every class that has graduated.

The official proclamation announcing the holiday has been issued by Governor Shafroth.

PARENTS-TEACHERS ASSN. PROGRAM TOMORROW NIGHT

The Parents-Teachers association of the Columbia school will meet at the school building tomorrow evening at 7:30 o'clock. The following program will be given:

Directors's Choice.....Mandolin Club
Solo (selected).....Mrs. J. L. Leggett
Talk on "Civic Improvement".....
.....Mrs. W. C. Sturgis
"Traumerei".....Mandolin Club
Address on "Children's Reading"...
.....E. S. Parsons
Solo (selected).....Mrs. J. L. Leggett
College Medley.....Mandolin Club

A. D. PARKER TO TALK TO COLLEGE STUDENTS

A. D. Parker, president of the Colorado & Southern railroad, will address the young men of Colorado college this evening at 8 o'clock, in Cogswell theater, under the auspices of the college Y. M. C. A. His subject has not been announced, but it will deal with practical problems of interest to college men. Lectures of this kind are given from time to time by prominent business men of the state.

ARRAIGNED SATURDAY

The alleged Count and Countess Viggo von Holstein Rathlou probably will be arraigned Saturday in the district court, to direct information charges of larceny, embezzlement and obtaining money under false pretenses, preferred by M. W. Purcell, assistant district attorney. An attempt will be made to have the case heard at the present session of the court. W. D. Lombard and W. N. Ruby have been retained as attorneys to represent the "beauty doctors."

Not a Day in Bed

Gramling, S. C.—In a letter from Gramling, Mrs. Lula Walden says: "I was so weak before I began taking Cardui, that it tired me to walk just a little. Since taking it, I do all the housework for my family of nine, and have not been in a bed a day. Cardui is the greatest remedy for women, on earth." Weak women need Cardui. It is the ideal woman's tonic, because it is especially adapted for women's needs. It relieves backache, headache, dragging feelings, and other female misery. Try Cardui. A few doses will show you what it can do for you. It may be just what you want.

Societies and Clubs

The Royal Neighbors will give a dance in M. W. A. hall next Tuesday night, commencing at 8 o'clock. Linke's orchestra will furnish the music, and the public is cordially invited to attend.

The Woman's Building society of the Boulder Street Presbyterian church will meet this afternoon at 2 o'clock at the home of Mrs. McDougal, 806 East Boulder street. Members and their friends invited.

Mrs. Rodgers district will meet with Mrs. Fair, 1108 Grant avenue this afternoon at 2:30 o'clock.

The East Side section of the First Baptist church will meet this afternoon at 2:30 o'clock with Mrs. St. at 418 North Prospect street.

The regular monthly business and devotional meeting of the Woman's Missionary society of the First Methodist Episcopal church, South, will be held this afternoon at 2:30 o'clock in the mission room of the church.

Section Two of the First M. E. church will meet with Mrs. I. J. Morse, 1504 North Nevada avenue, this afternoon at 2:30 o'clock. All members urged to be present.

Mrs. Eldredge's district of the First Presbyterian church will meet at her home, 320 East Cucharas street, to sew, this afternoon at 3 o'clock.

Miss Harriet Shellenberger will entertain the members of the Court of Honor club at her home, 705 East Costilla street this afternoon.

Section One of the Women's union of the First Christian church will meet with Mrs. Aubrey Harold, 1204 North Corona street, tomorrow afternoon at 2:30 o'clock. All members are requested to be present.

The annual meeting of the Portia club will be held this afternoon at 3 o'clock with Mrs. Goddard, 808 North Cascade avenue. Reports will be made and officers elected for the ensuing year. Mrs. L. A. Miller will give a talk on "Kate Douglas Wiggins."

The Knights and Ladies of Security will give a card party and dance at Robbins hall tonight at 8 o'clock. The public is cordially invited.

You judge a man not by what he promises to do, but by what he has done. That is the only true test. Chamberlain's Cough Remedy judged by this standard has no superior. People everywhere speak of it in the highest terms of praise. For sale by all dealers.

H. S. DEBATE, MARCH 22

The annual interscholastic debate between the Colorado Springs, Pueblo Centennial and East Denver high schools will be held March 22. All affirmative and a negative team from each school will debate the question, "Resolved, That United States senators should be elected by direct vote of the people." The negative team of the Colorado Springs High school will debate in Denver and the affirmative team will meet East Denver here.

Following are the members of the Colorado Springs teams: Affirmative, Frank Hall, Harold Spahr and Floyd McCammon; negative, Harry Johnson, Grover Kinney and Edgar Taylor. The judges will be chosen later. The Colorado Springs boys are being coached by Prof. H. A. Nye and M. J. Sweany.

TAKEN BACK HOME

William Bauder, held at the county jail on an insanity charge, was taken to his old home in Mount Pleasant, Ia., yesterday, by his brothers-in-law, Fred and Frank Miller. Bauder was arrested at 619 South Nevada avenue, on complaint of neighbors. He was laboring under the delusion that someone was trying to kill him, and, according to his relatives, he was the victim of a similar attack when he was a boy. Bauder, who is said to be wealthy, came here about six weeks ago from Hot Springs, Ark.

POLICE INVESTIGATING

The police are investigating the alleged attack made on a laundry run by Yee Wing, Chinaman, at 112 South Cascade avenue, late Tuesday night. A brick was thrown through the window and just missed Wing, he says. He seized a revolver and fired at the person, who could be seen standing on the walk. Wing thinks that there is an attempt to make him quit business, but the theory is not believed by the police. They think that the work was done by an intoxicated man, with no other view than to have a little excitement.

DR. BAYLEY OF DENVER TO ADDRESS COLLEGE VESPER

The Rev. Frank T. Bayley, D. D., pastor of the Plymouth Congregational church, Denver, will deliver the sermon at the Colorado college vesper services next Sunday evening. Dr. Bayley is well known in Colorado Springs, especially at the college. He has been a guest here several times. Dr. Bayley, since taking the pastorate of the Plymouth Congregational church at Denver, has made it one of the strongest churches of the city.

WERRENRATH'S RECITAL AN ARTISTIC SUCCESS

By H. HOWARD BROWN.

[illegible]

Deaths and Funerals

The funeral of Opal May Graham, age 17 months, daughter of Mr. and Mrs. Charles Graham of 662 South Sierra Madre street, will be held this afternoon at 2:30 o'clock from the undertaking rooms of Fleming & Patterson. The Rev. W. E. Bennett will officiate. Interment in Evergreen cemetery.

The funeral of John R. Frodin was held yesterday afternoon from the undertaking rooms of Fairleys & Law. Interment in Evergreen cemetery.

The funeral of Albert A. Danson will be held from the Carrington undertaking rooms, this morning at 10:30 o'clock. Interment will be in Evergreen cemetery.

Mrs. Catherine Barrett, aged 63, died last night at her home, 718 South Nevada avenue. She had lived in Colorado Springs for many years, and was well known. She is survived by her husband, Thomas Barrett, and a brother, James McTigue, proprietor of the Enterprise Furniture company. She was an aunt of Mrs. M. W. Purcell, wife of the assistant district attorney. Arrangements for the funeral have not been made.

The infant son of Mr. and Mrs. James MacEachern, 411 North Walnut street, died yesterday morning. The funeral will be held from the Boyle undertaking rooms this morning at 10 o'clock. Interment will be in Evergreen cemetery.

Many sufferers from rheumatism have been surprised and delighted with the prompt relief afforded by applying Chamberlain's Liniment. Not one case of rheumatism in ten requires any internal treatment whatever. This liniment is for sale by all dealers.

MANSIONS OPENS MAY 29

Announcement is made that the Mansions hotel, in Manitou, will be open for the season May 29. At this time a party of 150 persons from the south will spend five days in Manitou as guests at the hotel, while on the way to the Pacific coast.

OVER HALF MILLION VOTERS IN CHICAGO

CHICAGO, March 13.—More than 500,000 citizens are eligible to vote at the city election and at the county and state primaries in April. This establishes a new record for Chicago.

SUGAR PRICES LOWER

NEW YORK, March 13.—All grades of refined sugar were lowered today 10 cents per 100 pounds.

Itch! Itch! Itch!

What long, nerve-racking days of constant torture — what sleepless nights of terrible agony—itch—itch—itch, **constant itch**, until it seemed that I must **tear off my very skin**—then—

Instant relief—my skin cooled, soothed and healed!

The very first drops of D.D.D. Prescription for Eczema stopped that awful itch instantly; yes, the very moment D.D.D. touched the burning skin the torture ceased. A 25c bottle proves it.

D.D.D. has been known for years as the only absolutely reliable eczema remedy, for it washes away the disease germs and leaves the skin as clear and healthy as that of a child.

All other druggists have D.D.D. Prescription go to them if you can't come to us—but don't accept some big profit substitute.

But if you come to our store, we are so certain of what D.D.D. will do for you that we offer you a full-size bottle on this guarantee: If you do not find that it takes away the itch AT ONCE, it costs you not a cent.

THE ROBINSON DRUG CO.

[illegible] Spring [illegible] Hat [illegible] showing you [illegible] make your [illegible]

Soft Hats of [illegible] architecture, made [illegible] France and Austria. These are [illegible] the latest creations [illegible] for Spring and Summer.

Domestic Hats, in many styles and textures, the Alpine shape prevails.

For Spring Green and Brown will be popular colors. In the Imported headwear the colors are very rich, but it is just about impossible to describe them.

Three to Select

GANO-DOWNS

Sen. La Follette Propounds His Political Creed

MADISON, Wis., March 13.—The political creed of Senator Robert M. La Follette was given [illegible] today, declaring his belief in the initiative, referendum, recall, [illegible] government ownership [illegible] of express companies, [illegible] to a ship subsidy, the Aldrich currency plan and [illegible] reciprocity.

In his platform, the senator says:

"I believe in:

The initiative, referendum and recall and direct nomination and election not only applied to states, but also in the extension of these principles to the nation as a whole.

"The equalization of the burdens of taxation on a property basis, through the adoption of graduated income and inheritance taxes.

"The parcels post.

"Government ownership and government operation of express business at actual cost to the public.

"The reasonable valuation of the physical property of railroads, justly inventoried and determined as the basis for fixing rates and the extension of the powers and the administrative control of the Interstate commerce commission.

"I would have the nation know how much of the $18,000,000,000 capitalization was contributed by those who own the railroads and how much by the people themselves.

"I believe in the creation of a commission with power to investigate and ascertain the illegal acts of all trusts and combinations and with power to ascertain the reasonable valuations—not the monopoly valuation—of the physical properties of the great monopolies beginning with the natural resources, such as coal, oil and iron; in the creation of a tariff commission of experts, clothed with real power to determine the valuation of all the elements of production, costs and profits; the reduction of tariff rates to the ascertained difference between the labor in this country and abroad.

"I am opposed:

"To ship subsidies, which once entrenched, will become another corrupting influence in our politics.

"To further extravagance on the advice of interested persons only, in building battleships and political navy yards and favor an unprejudiced commission to investigate and report what is required in the way of national defense.

"To the dollar diplomacy, which has reduced our state department from its high place as a kindly intermediary of defenseless nations into a trading outpost for Wall street interests, aiming to exploit those who should be our friends.

"To the Aldrich currency scheme.

"To the Canadian reciprocity agreement."

Accompanying his platform, Senator La Follette makes the statement:

"When Roosevelt became president the total amount of the stock and bond issues of all combinations and trusts, including the railways then in combination, was only $3,784,000,000. When he turned the country over to Taft, whom he had selected as his successor, the total capitalization of the trusts and combinations amounted, to the enormous sum of $21,500,000,000, more than 70 per cent of which was water. Prices were put up by transportation and on the products of the mines and factories to pay interest and dividends on this fraudulent capitalization."

ALKALI WATER RUINS LOCOMOTIVE BOILERS

DENVER, March 13.—The Denver & Rio Grande railroad will make it worth while to the person who is successful in devising a method to prevent, or at least lessen, the corrosive effect of the alkali waters of Utah on the boilers of the locomotives.

The replacing of corroded boiler plates due to the effect of the alkali contained in the Utah water is one of the big items of expense the Rio Grande is forced to meet annually. It runs into thousands of dollars.

BROWN'S BRONCHIAL TROCHES

Relieve Sore Throat, Hoarseness, Coughs and Bronchial Complaints. Unexcelled for clearing the voice. Sixty years' reputation. Free from opiates or anything harmful. Sold only in boxes. Sample mailed free.

JOHN I. BROWN & SON, Boston, Mass.

COAL STRIKE SITUATION IN GERMANY IS WORSE. GREAT BRITAIN UNSETTLED

Situation in Great Britain.

LONDON, March 13.—[illegible] Miners' [illegible] Mabon [illegible] Thomas [illegible] the miners and owners and [illegible] adjourned [illegible] to the prime minister.

According to [illegible] published [illegible] London morning papers [illegible] the miners to return to work on a basis of a five-shillings minimum wage for men and [illegible] shillings wage for boys, leaving further adjustment of the minimum wage question for subsequent negotiations.

No Strike Possible.

NEW YORK, March 13.—The anthracite coal operators and the United Mine Workers of America today professed unyielding adherence to their attitudes concerning the miners' demands.

"The situation looks and the indications point to a strike," declared President White of the miners. The operators say they will make no concessions.

With the formal rejection of the miners' demands and the counter-proposition that the present agreement which expires March 31 be continued for three years, the operators' committee of 10 adjourned this afternoon until Friday. Adjournment was taken upon request of the miners' officials who meantime will meet, consider the operators' reply and plan their procedure. Their decision, it is expected, will be announced at the joint meeting.

"It is out of the question to advance wages," reads the reply, "unless we can in some manner realize from the sale of coal produced sums equal to the increase in wages."

This increase, it is stated would aggregate $28,000,000 a year and the whole advance would average about 67 cents per ton.

NEW MEXICO DELEGATES WILL NOT BE CONTESTED

WASHINGTON, March 13.—There will be no contest in the Republican national convention at Chicago over the seating of eight delegates from New Mexico, according to statements by officers of the national committee. Although New Mexico is strictly entitled to but six, under the call of the convention issued by the national committee in December, Secretary Hayward, to whom the question was referred, has decided to institute no action to prevent seating the increased number.

In a letter received by Washington officials of the committee, today, Secretary Hayward says he cannot definitely settle the New Mexico controversy, but that he would be "very much surprised if the convention refuse to seat eight delegates from New Mexico."

New Mexico is the only state that loses a congressman by the new apportionment bill and is, therefore, the only one to receive a reduction in the representation to the Chicago convention.

BLOCKADES DUE TO SNOW ARE WORST IN TEN YEARS

DENVER, March 13.—Not in 10 years have transcontinental lines entering Denver suffered such paralyzing blockades as at present.

Fierce gales sweeping over the prairies have piled brush, snow, gravel and debris of all sorts in high banks across the tracks as fast as the snow-plows could clear the rails.

This condition has prevailed several days on the Kansas Pacific division of the Union Pacific, the Rock Island to Kansas City and the Missouri Pacific in Kansas.

About six miles of the Union Pacific road is blocked with blockades between [illegible] and Salina, Kan. Union Pacific trains which left Denver Saturday and Sunday for Kansas City are still snowbound.

The train which left Kansas City Sunday for Denver is held at Sharon Springs, Kan.

The Rock Island line to Kansas City has a blockade zone 200 miles long from Arriba, Colo., to Mountain, Kan. Five of its delayed trains arrived at noon today. They had started from Kansas City Sunday and Monday. The Missouri Pacific snowplows have been struggling with drifts at various points between Brownell and Horace, Kan., a distance of 125 miles. Six trains have crossed this stretch of plains into Pueblo since Saturday.

MARBLE, Colo., March 13.—Snowslides have been running constantly during the last week at Marble and the quarries of the Yule Marble company and the Crystal River Marble company have been put out of commission. The engine room of the Yule company, a structure 40 by 50 feet situated at the quarry on the mountain side, was swept down the canon a distance of half a mile and completely destroyed.

All the transmission lines have been torn down and the men used to haul the marble from the quarry to the mill are in the bottom of the canon covered to a depth of 20 feet with snow, rocks and other debris.

No marble can be brought from the quarry to the mill and as a result all the mill workers, numbering 300, have been thrown out of employment.

S.S.S. CURES OLD SORES

[illegible] Sores [illegible] from [illegible] When [illegible] Book on Sores

THE SWIFT SPECIFIC CO., ATLANTA, GA.

CLIFF HOUSE

MANITOU, IS OPEN

Above the High Rents Below the High Prices

Walk Up a Few Steps and Save a Few Dollars

M. Q. WEST, THE SAMPLE SHOE MAN

COLORADO SPRINGS, COLO.

BUYS

Drummer's high grade, new style samples and factory broken lots at large discount and sells White Nu Buck, White Canvas, Suede, Velvet, Satin, Tan Calf, Patent, Gun Metal and Vici Shoes; also High Tramping Boots

FOR $2.50 NO MORE NO LESS

16-17-18 Midland Block
110-112 E. Pikes Peak

UP STAIRS

Yesterday Was Suffrage Day in Congress

WASHINGTON, March 13.—Woman suffrage leaders invaded the Capitol today and presented their arguments to congress in advance of the amendment to the constitution to enfranchise women. Hearings were given by a joint committee of the woman suffrage committee and judiciary committee in the senate and by the judiciary committee of the house.

Dr. Anna Shaw, marshal of the suffragette forces at the senate hearing, Mrs. Laidlaw assured the committee that the women were not militant but only "insistent and persistent."

Probably the most determined speaker was Miss Leonora O'Reilly of New York, representing the wage earners.

"We don't want to bluff you," said she. "We want the ballot for our own good. We don't get half enough to live on and yet we have got to keep decent. You men make the laws so that when you do wrong you get off but when we commit the crime we go to the gutter and prison. We have heard the tommyrot given at legislatures. We know the game. You men want this nation to get rich. You don't know that riches is in human lives."

Dr. Shaw asked the senate committee to recommend, in case it did not report the constitutional amendment, an investigation of woman suffrage in the states which had granted it.

A full attendance of the house judiciary committee and the proponents of six different congressional resolutions, giving them votes marked the house welcome to the suffragettes. Although Representatives Baker (California), Lafferty (Oregon), Taylor (Colorado), Mondell (Wyoming), Hucker (Colorado) and Berger (Wisconsin), authors of suffragette resolutions, were there to show their gallantry, it remained for Representative Garland Dupre of Louisiana to go the limit of consideration for the fair sex. Mr. Dupre is a member of the committee. A suffragette promptly took his seat and he had standing room only.

Convict Loses Pardon by Attempted Escape

DENVER, March 13.—Benjamin Cook, a prisoner serving 20 to 24 years in the state penitentiary for the murder of Charles A. Cope, a rival ticket-seller in Salida three years ago, lost his chance for clemency from the state pardons board, when he made a desperate attempt a few days ago to escape from the prison.

Cook and his companion, James Williams, had been [illegible] for several months [illegible] employed in the barber shop.

Cook and his companion climbed under a stairway and scaled the wall but Williams fell and sprained both ankles. Cook went to his rescue and dragged him over the wall, with the aid of a rope made of strips of blankets.

The men were attempting to scale the outer wall when they were discovered by a guard and captured.

Cook had applied for a pardon but under the rules the application cannot now be considered.

Ladies' Tailoring

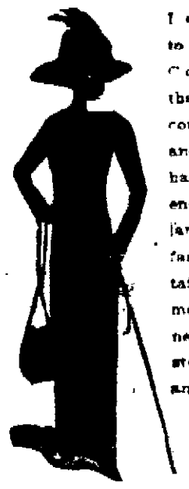

I wish to announce to the ladies of Colorado Springs that I have just come from Paris and New York, having had experience in all the largest and most fashionable ladies' tailoring establishments on the continent of Europe. My stock of imported and domestic fabrics is now open for your inspection.

C. LAND
324 N. Tejon St.
Phone 329.

MAY ORGANIZE CLUB

Supporters Woodrow Wilson Will Be Addressed at Court House Tonight by Former Governor C. S. Thomas

Former Governor C. S. Thomas of Denver will address the supporters of Woodrow Wilson at a meeting at the court house here tonight, beginning at 8 o'clock, and a Woodrow Wilson club probably will be organized.

Many prominent Democrats are interested in the proposed organization, including H. H. Siddons, H. H. Lyons, W. E. Davis and others of this city.

CEMENT USERS MEET

KANSAS CITY, Mo., March 13.—Technical discussions of concrete construction filled most of today's program of the convention of the National Association of Cement Users.

GRANDMOTHERS USED SAGE TEA

It is easier to preserve the color of the hair than to restore it, but if you get it gray it can be restored. Your grandmothers understood the secret. They made a sage tea, and their dark, glossy hair long after middle life was due to this fact. Our mothers have gray hair before they are fifty, but they are beginning to appreciate the wisdom of our grandmothers in using sage tea for their hair and are fast coming back to it.

For present generations this advantage has been practically lost until the preparation called Wyeth's Sage and Sulphur Hair Remedy. As a scalp tonic and color restorer this preparation is vastly superior to our ordinary sage tea made by our mothers.

The growth and beauty of the hair depends on a healthy condition of the scalp. Wyeth's Sage and Sulphur Hair Remedy quickly kills the dandruff germs which rob the hair of its life, color and luster, makes the scalp clean and healthy, gives the hair strength, color and beauty, and makes it grow.

Get a 50-cent bottle from your druggist today. He will give your money back if you are not satisfied after a fair trial.

Special agents, the Colorado Springs Drug Co., 101 S. Tejon St.

NEWSPAPER ARCHIVE®

COLORADO SPRINGS GAZETTE

THE OLDEST REPUBLICAN DAILY NEWSPAPER IN COLORADO.

Published every day in the year at The Gazette Building by the

COLORADO SPRINGS GAZETTE CO.

CLARENCE P. DODGE . . . President
CHARLES T. WILDER . . . Editor
M. A. EGE . . . Business Manager

Entered at the Colorado Springs postoffice for transmission through the mails as second-class matter.

TELEPHONE MAIN 215.

SUBSCRIPTION RATES IN ADVANCE:

ONE MONTH—DAILY AND SUNDAY	60c
ONE YEAR—DAILY AND SUNDAY	$7.00
ONE YEAR—SUNDAY ONLY	$2.00
ONE YEAR—WEEKLY	$1.00

ADVERTISING RATES ON APPLICATION.

The Gazette is the only newspaper in Colorado Springs which receives the full report of the Associated Press every day of the week.

Advertising Representatives,
J. C. WILBERDING CO.

New York	225 Fifth Ave.
Chicago	1210-11 Boyce Building
Kansas City	Journal Building
Atlanta	1509 Chandler Building

THURSDAY, MARCH 14, 1912.

WHEN BROTHERS DISAGREE

THE evening paper chronicles an accession of membership to the "Taft Republican Club," and reports that organization to be in a thriving condition. But it neglects to say which "Taft Republican Club" is meant—whether the original Brooks-Taft Republican Club, news of the organization of which The Telegraph refused to print—or its rival and presumable successor, the Hamlin-Telegraph-Taft Republican Club.

You see, dear reader, the distinction is interesting, though not necessarily important, for it will not make much difference in the long run what sort of Taft club is maintained here—a considerable majority of Republicans will vote for Roosevelt anyway. But the record shows that recently a movement was launched among the faithful to organize a Taft Republican club. After the thing had materialized (emphasis on "after," of course) The Telegraph learned of it and promptly refused to print anything about it on the ground that this "great popular movement" was fathered by Mr. F. E. Brooks, erstwhile hated rival of The Telegraph's owner, Mr. C. C. Hamlin. The Telegraph wanted Taft followers to understand distinctly that if there was going to be a Taft Republican club in this town it must be a Hamlin-Taft Republican Club and not a Brooks-Taft Republican Club. In pursuance of this idea, which undoubtedly is for the good of the Republican party in state and nation and the welfare of the people, it promptly squashed any mention of Mr. Brooks' effort and published in lieu thereof a call for a meeting to organize a simon-pure Taft Republican club—of the Hamlin persuasion, of course.

And this is the "Taft Republican club" on which The Telegraph is lavishing two or three pounds of printers' ink every evening. Meanwhile both Mr. Brooks and Mr. Hamlin are in Washington (though not necessarily domiciled together) issuing momentary bulletins to the Associated Press telling of the amazing, yes, truly amazing, unanimity of the Republicans of Colorado for Taft. We only hope that when they get home and delve into the history of the organization of the "Taft Republican club" the revelations will not lead to a rupture of fraternal relations.

WHAT ABOUT BRYAN?

PUBLIC interest in the presidential campaign is so completely absorbed by the Roosevelt-Taft contest that scant attention is given the Democratic candidates. In the enemy's camp it is still anybody's fight, for none of the four leading aspirants appears to have a marked advantage, and this situation probably will prevail for several weeks more. The Democratic selection is likely to be influenced largely by the actions of the Republicans at Chicago. Thus the nomination of Taft would probably cause the Democrats to name Wilson, but if Roosevelt is selected by the Republicans it would be logical for the Democrats to choose a more conservative candidate.

An interesting aspect of the situation is the relatively unimportant part which Mr. Bryan has thus far played in the campaign. Having been for sixteen years the foremost leader of his party and for the most of that time its absolute dictator, and still having the confidence of a large majority of its members, his present secondary position is all the more remarkable.

Mr. Bryan has said that he is not, and will not be a candidate for the nomination at Baltimore, but he has not said that he would refuse it if it came to him without effort on his part. Of course the only way this situation could arise would be through a deadlock in the convention. If it should become clear that neither Wilson, Clark, Harmon or Underwood could win, and if the platform should be to Mr. Bryan's liking, it would be the most natural thing in the world for the convention to turn to him as the compromise candidate.

Indeed, his recent course suggests that he may have something of this sort in mind. The more candidates there are in the convention the greater the possibility of a deadlock, and Mr. Bryan certainly has done nothing to discourage any aspirant from getting into the game. Long ago he openly encouraged Folk, until the Folk admirers industriously groomed their man as Bryan's choice.

Then Bryan put himself on record as an admirer of Woodrow Wilson, an action which has been used both to the advantage and disadvantage of the New Jersey statesman. Champ Clark is one of the original Bryanites and the Nebraskan is under obligations to him for past services. Finally, while in Colorado a few weeks ago Bryan made the astonishing statement that he "would rather see Governor Shafroth nominated for the presidency than any other Democrat yet mentioned"—which justifies the conclusion that anybody in the country who calls himself a Democrat can get Mr. Bryan's endorsement for the presidential nomination for or without the asking.

William J. has not been in the thick of the political fight for all these years for nothing. He has learned to play pretty shrewd politics, and it might be well for the other candidates whom he has been patting on the back so industriously to keep a weather eye on him. He sneaked the nomination out of the Chicago convention in 1896 when the managers of Richard P. Bland thought they had it "sewed up," and he may turn the trick again at Baltimore next summer.

IN GERMANY.

From the Kansas City Star

In Germany nobody has suggested the recall of court decisions holding laws unconstitutional. Such a suggestion would be superfluous there because German courts do not pass on the constitutionality of laws. In a decision of 1883 a German federal court held that the constitution was a rule for the legislative powers to interpret. So the judiciary has kept hands off.

Terrible, isn't it? No protection for property except the sense of justice of the people, everything at the mercy of the momentary passions of the "mob."

But did you ever hear that property rights are not secure in Germany?

THE TWENTY GREATEST STATESMEN.

(Compiled by George Fitch.)

T. R.
The Man on Horseback
"The Man Platt Buried"
The Accidental President
The Sage of Oyster Bay.
Teddy.
Harvard's Most Eminent Alumnus
Representative Longworth's Father-in-Law
Jacob Riis' Idol.
The Contributing Editor of Outlook
"Theodore I."
The Chief of the Rough Riders
Chairman Barnes' Nemesis.
Chancellor Day's Chief Boxy.
The Father of the Panama Republic
The Author of "African Game Trails
The Hero of Portsmouth.
The Man on Elba.
The Organizer of the "Undesirable Club"
Theodore Roosevelt.

THOUGHT AND DRUGS.

From the Cincinnati Commercial Tribune

No one can deny that upon our imagination depends most of our happiness. We can worry ourselves sick and conversely we can by exercising our imaginations cure ourselves, providing, of course, that the ills are due only to that same cause. Many if not all the vices, such as the tobacco and drug habits, which enslave us, owe their ascendency simply to our imagination. A better proof of this cannot be found than the case of the two San Francisco boys who were arrested for selling cocaine and other similar drugs to those addicted to those habits.

Upon analysis the drugs that were being sold proved to be nothing but pulverized rock candy and potash. Yet for a considerable time these boys had been selling the spurious drugs to those who firmly believed that not even for a single day could they do without the opiates. They bought the mixture of candy and potash from the youthful students of psychology, who were turning their knowledge to good account, and sniffed, ate and injected it for months under the impression that it was true "dope."

The victims thinking that they were having their regular allowance of the drugs were perfectly satisfied, and felt none of the discomfort that drug fiends usually feel when forced to total abstinence. The authorities dismissed the boys on the ground that they were really benefactors of humanity, but the exposure of their fraud has deprived them of their patronage, and their former customers are again taking the drugs and probably making up for the great quantity they missed during the rock candy and potash period.

There should be no reason why the fact so cleverly demonstrated by the California boys could not be turned to good account by physicians treating those who have contracted the drug habit. It has at least been shown that drugs are not nearly so necessary to these people who have begun to use them as they commonly think.

MARS, SATURN AND THE NORTH POLE.

From the Philadelphia Inquirer

A new bifurcated canal on Mars, a change in the rings of Saturn and the discovery of some new races near the North pole are the alleged scientific revelations of the last few days. To the imaginative they bulk very large. To the practically minded they are of no significance whatever. For with a reason there may be many who think there is nothing either in astronomy or anthropology.

Let us suppose that there is a notable change in the appearance of a minute section of the rings of Saturn, or that it can be demonstrated that there is a duplication of the canals in Mars—are we interested at all save in a purely academic manner? May we argue anything of human interest from such phenomena? Assuredly we may, but it is not easy to express in definite terms just what can be determined.

Primarily we may assume that such data in a large way conduce to a demonstration of the law of evolution in its greatest terms. That the rings of Saturn are in a process of evolution fits into the best theories of the age. That the duplication of canals on Mars at least show extraordinary and impressive conditions, there existent is undeniable. That a race of beings in the Arctic regions should be discovered for the first time by civilization is one of the things which is rather exciting in an age which considers that it has pretty well explored this footstool.

At the same time conservative intelligence indicates that we have done no more than justify some of the foundation stones of science and that evolution—a term which is impossible of limitation—has at least given us a few new arguments. There is constant change in the universe and we are collecting data all the time and correlating it as best we may. But our whole observation leads to the belief that changes are slight through enormous aeons of time and that we must not argue too much from slight data. The planets are likely to pursue their course as at present with changes which will have little objective demonstration in the next ten millions of years. By which time most of us ought to be in a better sphere.

GOOD-NIGHT!

From the Omaha World-Herald

Mrs. Riley gave a retiring party in honor of her husband.

INK BREAD.

Received by an Agricultural Publication.

Household Editor: I inclose my recipe for yeast and bread. My ink is so poor I am afraid it is not very plain, but it certainly makes good bread.

MARKING ANOTHER KANSAS EPOCH

From the Erie (Kan.) Record.

The next big event in this part of the state is the bred-sow sale of Roy Johnston's bigger and better Poland Chinas.

CENTERSHOTS

By ED HOWE

No mother ever loved her baby so much that she didn't say he was dirty.

Nothing attracts more favorable or general attention than a nice mother with a nice baby.

Don't become more enterprising or enthusiastic than common-sense warrants.

If you refuse to obey the rules, don't be a cheat and say "luck" is against you. You know what the truth is—admit it. If you don't the neighbors will.

When a man marries it is believed he never again longs for social amusement. If his business and his family are not enough to occupy his time let him take up night school.

I believe I'd rather apologize than have anyone apologize to me. An apology makes me feel meaner than the man who is offering it.

Does anyone know how many times a man can be in love?

There is always something a little funny about a man visiting. Visiting doesn't seem to be in his line.

It is surprising how strong a man sometimes is when he thinks he is in the right, sometimes five men are necessary to down him, and take him to the insane asylum.

So often a man promises you a good time, and can't deliver it.

Sunflower Philosophy

By Walt Mason

I had a cruel sorrow that festered in my heart. I talked about it always, in drawing room and mart, until the people wearied, by all my doleful yawps, requested me to vanish and tell it to the cops. And then I tried to drown it in rich imported ale, my sorrow still was hugly when I woke up in jail. I sung about my sorrow some dirges sad and weird, until the brine teardrops were dripping from my beard, and no one offered solace, and none would sympathize, and no one brought a wringer to dry my weeping eyes. And then one winter morning I ceased to sigh and sob, and donned a denim jumper and went and got a job. I worked along with others who bent their brawny backs; I delved and picked and shoveled, and hewed things with an ax; and lo, that sorrow vanished and left my soul at rest, no teardrops stained the hangdowns that floated on my chest. And folks who used to dodge me would come and shake my hand, and say I was the bone and the sinew of the land. Most things I have forgotten, but this much I do know. The man who makes a business of leading 'round a woe with chain and collar on it will walk a lonely road and folks will shrink and shudder when passing his abode.

SUBDUING SORROW

Copyright, 1912, by George Matthew Adams. Walt Mason

THE DAILY CHIT-CHAT

By RUTH CAMERON

Most of us are continually regretting something in our past. I don't mean actually suffering from remorse, but simply realizing that we might have acted much more wisely. It is strange that we do not more often reflect that we are making a new past, even at the very moment of our regrets, and probably making it no more wisely than we did before.

By your leave, I'll take my own case for an instance. My besetting sin is hurrying. I have always hurried too much, tried to crowd too much into my days. I look back over my past and I say: "How foolish I was; how much better off I should have been if I had not tried to do so much. How much happier and healthier I should be today if I had not hurried so. And so few of the things I did were vital. I might have left out half of them and not affected my happiness or welfare at all." And yet, when I stop to think, I realize that I am hurrying today. This year, this month, this very day I am making a past of which I shall probably say much the same thing 10 years from now.

I look over all my activities and say: "But all these are vital. I could not spare any of them." I remember 10 years ago I said the same thing when anyone warned me that I was trying to do too much.

That is my personal experience. I tell you about that because it is the one with which I am the most familiar. But does it not find a parallel in your own life? Perhaps your besetting mistake is not planning far enough ahead. You look back and say: "If I had only planned my life wisely and methodically five years ago, how much farther ahead I might be today." True, my friend, but very unimportant as compared with the fact that if you plan your life wisely and methodically today, you will be much farther ahead five years from now.

Perhaps the weakest point in your character is procrastination. "Ah," you bewail, as you look back five or ten years, "if I only hadn't put off taking that course in advertising, I might have as good a position as C. today. I know I have just as much brains as he." Come back, my friend. Come back to the present past, and look into your life, and see what you are procrastinating now.

Experience is a good teacher, but we are all poor scholars. The past of five years ago is unimportant compared with the past you are making now. If we could only look at this present past with the unprejudiced, clear-sighted eyes which we turn on the buried past, how differently we should live.

Perhaps such detachment is impossible, but surely we might take more interest in this vital past which we are making now and which we have a chance to influence than in that unimportant dead past, which no regrets can change.

Ruth Cameron

The Great Conflict

A Half Century Ago Today

MARCH 14, 1862.

Two coast and harbor defense vessels to be built on the model of the Monitor, were authorized by the Massachusetts house.

The Federal General Stoneman, chief of cavalry, made a reconnaissance from Manassas as far as Cedar Run, in Virginia, where the pickets of the Confederate army were encountered. The Confederates had destroyed two railroad bridges, but had not otherwise injured the railroad.

After a siege of several days conducted by the Union army and navy in conjunction, the Confederate General Polk was compelled to abandon his position at New Madrid, Mo., on the Mississippi river, and retreat farther down the river. He was finally dislodged by a heavy battery placed close to his works on the night of the twelfth by General Pope.

General McClellan, in an address to the army of the Potomac, explained the inaction in which he had held them, stating that he was waiting until they should have become a perfect fighting machine. Telling them that they had then arrived at that state, he assured them that he would soon put them face to face with their enemy, and that the army of the Potomac would proceed at once to crush the rebellion.

The forces operating under General Burnside and Commodore Goldsborough on the North Carolina coast fought a battle with the Confederates under General Lawrence O'B. Branch near Newbern, N. C. The army was landed two days before the battle, and marched along the railroad until it developed the Confederate batteries. The fleet was prevented from full cooperation by sunken vessels and chevaux de frise placed in the river. The batteries were carried by storm, the last one after a particularly hard fight. The Confederates retreated, leaving a number of heavy guns and stores in the possession of the Federal force.

(Copyright, 1912, by W. G. Chapman.)

BIG CITIES FOSTER PHTHISIS

Danger of the Disease in Health Resorts Only Normal, an Authority Says

From the Journal of American Medical Association

Among the public the idea is occasionally found that cities or communities frequented by tuberculous persons present conditions favorable for the infection of the well. While it was difficult to obtain conclusive evidence to prove the error of the assumption referred to, yet a study of the question would indicate that casual contact and house infection were of relatively slight importance, and that if the presence of a large number of "open cases" were a factor of great importance in spreading tuberculosis, there should be some correlation between the death rate of imported and acquired cases in the various communities.

None of the states except Arizona classifies separately the deaths from imported cases and those from locally acquired tuberculosis. It is found that in Denver, which also makes this distinction in classifying these deaths, the death rate from locally acquired tuberculosis, while it fluctuates somewhat, is low and is certainly not increasing.

California classifies these deaths according to length of residence, and while the line cannot be distinctly drawn between imported and locally acquired cases, yet the conclusion is that the death rate from tuberculosis is no higher in southern California, which receives most of the imported cases, than it is in the central and northern portions of the state. The abundance of sunshine, which quickly destroys the germ, and the possibility of outdoor life in most of these communities, together with the supervision exercised by physicians over this class of patients and the instruction given them as to the spread of infection and adoption of correct hygienic measures, make these communities as safe for the general public as the communities less favored by climate.

The Journal of the American Medical association says that tuberculosis is notoriously a disease dependent on poverty, malnutrition, dust, bad air and bad housing, these conditions in the closely populated industrial centers with less supervision over the cases really afford much greater opportunity for the spread of this infection than the presence of many open, but supervised cases, as in the health resort communities.

NIAGARA NOT IN DANGER

Providence, R. I., Tribune, Oct. 11, 1911.

NIAGARA Falls, Oct. 10, 1911.—The people of this city have appointed a committee with the object of assuring the country that the grandeur of Niagara Falls has not suffered and that it is in no danger of suffering from the diversion of the relatively small quantity of water allowed by the American-Canadian Waterways Treaty.

The chief object of the framers of the treaty between the United States and Canada was to preserve the beauty of the Falls, their secondary object was to render useful a vast water power in so far as the use of the power would not detract from scenic beauties. In fixing the limit upon the quantity of water that could safely be diverted for power purposes, the men who negotiated the treaty acted upon the advice of engineering experts, and the agreement is a permanent safeguard against dangerous encroachments.

STILL WET

Elmira, N. Y., Advertiser.

Some people are worrying a lot about the possibility of Niagara Falls going dry. It was awfully wet the last time we saw it.

The Busy Corner
THE REXALL STORE
Phone M. 1

A new lot of large size velvet sheep skins goes on sale today.
All tones of green and brown.
HARDY'S
16 North Tejon

IN THE EARLY DAYS

THIRTY YEARS AGO TODAY

MARCH 14, 1882.

Mineral-bearing rock had recently been discovered within six miles of Durango and a large number of claims had been staked.

The registration boards were in session registering the citizens of the various wards for the coming city election.

Charles Cavender of Leadville was a visitor to the city. He is now Judge Cavender and still a well known citizen of Leadville.

TWENTY YEARS AGO TODAY

MARCH 14, 1892.

The Mining Stock Brokers association commenced active operations with a morning and afternoon call in their rooms in the Annex block. The first day's business was not very large, only 11,600 shares of stock changing hands, at prices varying from 39 cents for Anaconda down to 10 cents for Chief.

The trial of Thomas Lawton and Alfred Russell for the murder of John Heming, a motorman, who had been murdered on his car near Roswell the preceding summer, was commenced in the district court.

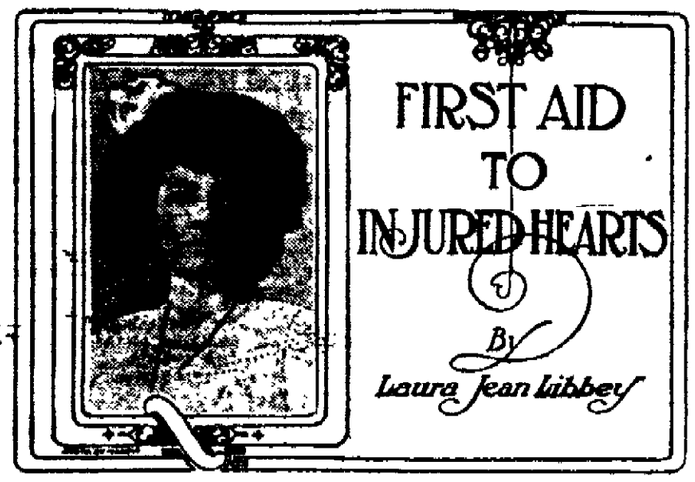

False of Heart

(Copyrighted, 1912, by Laura Jean Libbey.)

There is nothing sadder than to discover that our confidence in one we love has been misplaced, especially after the vows have been uttered at the altar. The man of middle age, a widower, who after long and earnest consideration concludes to wed again, is entitled to affection if his second choice assures him that is the sacred sentiment which she has for him. It is a cruel hurt to a man's pride to discover that a second wife has wedded him simply for a home and to give him the privilege of paying her bills.

The good book tells us that it is not wise for man to live alone. The greatest care should be used, however, in the selection of a fitting mate. Especially should this be the case where there are children. Little ones are sensitive. The loss of a mother is the greatest sorrow that children can ever know. They feel intuitively when another comes in to reign in mother's place if she has little or no interest in them. There are women, good, noble, and true, who can love children for their father's sake. Peace at home is the greatest heaven a man can have down here below. But where friction exists ever so slightly, contentment has taken wing. Because a man marries the second time it does not signify that he should love his children less. Indeed, he loves them the more, if that could be, and is loyal to their interests, as he should be. Though he does this, a second wife should not think that his heart is false to her. Peace never reigns in the house that is divided against itself. Wise is the husband and father who brings his little family together and explains to them, causing each and every one of them to understand that the children must obey the mother, and he has every reason to hope that the mother will look out for the welfare of his little ones. It should be made quite clear as well that all of his fortune is not for his children only and that the woman who is sharing the sunset of his life should not be left wanting should he pass away first. Nor should the children feel that they are to be left penniless and all to go to his newer love who has crept into his heart and life.

The widowers who settle this matter amicably at the time of their second marriage should be commended for their wisdom. No one could afterwards accuse them of being false of heart. Nor should such a husband be jealous of the attentions which his wife shows to her relatives or frown upon the desire to give them a helping hand should they be in need of it, accusing the wife of being false at heart to his interests.

Children cannot be born over again to suit any one. They are already there and she must be satisfied to take them as she finds them, nor consider them false hearted if once in a while they rebel at her stringent orders. They may whisper among themselves their momentary resentment, but this does not by any means make them false hearted. A smile, a kiss and a caress and the darling little ones are always ready to forget and forgive. It is rare tact to be able to conform to new surroundings and fit oneself for the labor of love in rearing another woman's children. The world is full of sweet, true women who have accomplished it and who learned to love the children as if they were flesh of their flesh. There comes a time when the children fly away from the home nest. The father would indeed be lonely were it not for the sympathy and love of her whom he has still left in his home. No widower should wed a woman who does not love him for himself alone. He should decide with the utmost care between hearts that are false and the one who would be true, be she far or near.

ANSWERS

HE'S SO SERIOUS.

"Dear Miss Libbey: I am German born and about two and a half years in this country. During this time I have developed from a $12 a week salary to $35 a week and everybody is saying that I have a good future. My youth was not very joyful, my dear mother being dead 27 years. I was educated by strangers and later on by a nervous stepmother. Educational conditions have made me serious. Now my trouble is this: I am naturally inclined to keep friendships more with older ladies, who in return like me, too. I became introduced to two very gifted and charming young ladies. About 18 months ago friendship changed to love for the older sister (who I think is about six years older than myself, but does not look it.) I proposed to her. She in return told me that she likes me very much and would like to be a friend to me, but cannot yet make up her mind to marry me on account of the difference in age. Now, I personally would not mind the difference in age. After the proposal I have seen her very often. About once a week she invited me to her home and sometimes we went to concerts or out for a walk. It was that way till about a year ago, when she wrote me that she could not go out with me any more because she had given the promise to a certain gentleman not to go out with other men, but she would be glad to see me at her home as usual.

"I called on her for several months after, but because I could not possibly stand it any longer I wrote her that I could not visit her if she did not consent to go out with me. Besides I would not like to interfere with her and the certain gentleman. Since that time I have not heard from her directly, only through mutual friends. In June last year my two friends left for Italy, and from her brother I heard that she was going to marry the Italian gentleman in Rome in the following August. Her brother was much opposed and they did not marry that time. She came back to Chicago and later went to California. Again I heard through friends that she was going to marry him in January this year, but they did not. I went to California this winter in hopes of finding them, but did not. I have heard from friends that my friends soon will be back in Chicago and intend to stay here. The gentleman is still in Italy, so much we know. I have tried hard to forget her and became introduced to several young ladies who seem to like me very well. I go out with them to concerts and suppers, but cannot get interested more deeply in any one of them.

"Now, what I would like to know is if the other girl does not intend to marry the Italian with whom she was engaged (and perhaps is still), how could I meet her again? I think that it is her place to write me first, but I don't know if she does like to meet me again or not. I have a brother

(Continued on Page Eight.)

NEWSPAPER ARCHIVE®
NEWSPAPER ARCHIVE®

Chevet Hats

The latest Spring novelty in hatdom.

This is a semi rough felt with wide stitched self band; rather high roll brim, worn with the edges up all the way round. In mixed tones of blue gray, dark brown and a new tan.

The crown is creased on one side, pulled over and sewn down. This makes a highly attractive hat for the young man.

Three Dollars

Perkins-Shearer Co

GUN METAL BAGS

In our north window we are showing some beautiful Gun Metal Bags which we have just received from our Paris agents. These bags represent the very recent productions in everything that is new in gun metal. Nothing could be more handsome for your spring suit.

Priced from $1.00 to $30.00

THE HAMILTON JEWELRY COMPANY

New Things in Gun Metal.

H. A. Hamilton E. E. Taliaferro

For the Best Work in Town See

Stock DYERS & CLEANERS

13 and 15 E. Kiowa. Phone 542

$1.00

Cleans Men's Suits to Perfection.
Cleans Your Winter Overcoat to Perfection.
Cleans Any Ladies' Long Unlined Cloak to Perfection.
Polo and other heavy coats $1.50

We have correspondingly low prices on all other kinds of dyeing and cleaning. No dust left, no odor left. Your garments will look soft and bright, like new. All kinds of Furs cleaned to perfection at reasonable prices

Usc Flaxiline

Cures Rough Skin.

THE COLORADO SPRINGS DRUG CO. Tejon and Huerfano. Main 479, 181

Curtis Rapson Coal Co.

Lignite Lump or Nut $3.75 Per Ton
Cash with order
Phone 1104
Office 307-8 Mining Exchange Bldg.

GAZETTE 60 CENTS A MONTH

SPRINGS DELEGATION MAKES GOOD HEADWAY

The Colorado Springs and Manitou delegation at Washington is working for the watershed grant, is meeting with success, according to a message received here by Commissioner Lawton from Mayor Avery. The message reads:

"Have made encouraging progress through the earnest and efficient efforts of Senator Guggenheim and the Colorado congressmen. Have had a hearing before the interior, agricultural and forestry departments. Hope for either land grant or adequate protection of the water system by general legislation."

The message was read at the meeting of the city council yesterday and placed on file.

The Sunday closing ordinance proposed by the ministers was not presented.

An iron flume will replace the wooden flume across Shooks Run north of Columbia street, according to action taken by the council. The department of public works and property and the water department will let the contract.

Daughter F. F. Castello Weds E. Sumner Walker

Miss Clara May Castello, daughter of Mr. and Mrs. Frank F. Castello, of 832 North Nevada avenue, and E. Sumner Walker of Denver, were married yesterday afternoon at 4:30 o'clock at the home of the bride's brother, Charles Castello, 1112 North Weber street. The bride's father is president of the Colorado Springs Mining Stock association and the Mary McKinney Mining company.

Only immediate relatives of the couple witnessed the ceremony, which was performed by the Rev. Arthur N. Taft, rector of St. Stephens Episcopal church. The parents of the bride, who are in California, wired their congratulations. A wedding dinner was served after the ceremony, and the young couple went to Denver on a late train last night. They will be at home to their friends after April 1 at Apartment No. 4, Butler's court, 609 East Colfax avenue, Denver.

The bride, who is a graduate of Christian college, Columbia, Mo., is a prominent member of the younger social set in this city. Mr. Walker, who is a real estate man of Denver, is a son of Emery S. Walker, a lawyer of Chicago.

PROF. HILLS LECTURES ON SPANISH-AMERICAN POETS

Prof. E. C. Hills of Colorado college lectured at Bemis hall last night on "Some Spanish-American Poets" before an interested audience, in the second number of the Colorado college lecture course. Professor Hills gave a number of translations from the Spanish and traced the development of Spanish literature. The lecture was part of that which Prof. Hills delivered at Harvard university.

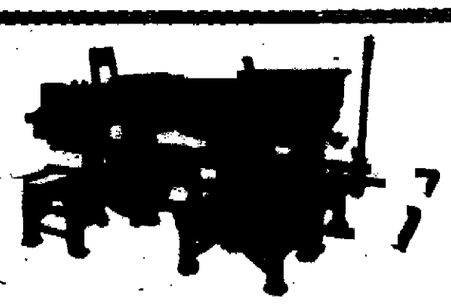

Part of Our Sanitary Equipment

The above machine is used for putting the caps on milk bottles, instead of by hand. It is but one of the many devices employed in our cleanly methods of handling our dairy products.

THE SINTON DAIRY CO.

PHONE M. 112 419 S. EL PASO.

OFFICIAL CALL OUT FOR CONGRESSIONAL MEETING IN THIS CITY APRIL 17

[illegible] Pursuant to the action of the Republican congressional committee of the Second congressional district of Colorado, held this day at Colorado Springs, [illegible] notice is hereby given that a convention of the Republican party for said district is hereby called and will be held at Colorado Springs, Colo., on the 17th day of April, 1912, at the hour of 2 o'clock p. m. The purpose of the congressional convention hereby called is to select:

Two delegates and two alternates to the Republican national convention to be held at Chicago, Ill., on Tuesday, June 18, 1912, at 12 o'clock noon, for the purpose of nominating candidates for president and vice president to be voted for at the election of November 5, 1912.

And for the transaction of such other and further business as may properly come before such convention.

The total number of delegates to said convention shall be 49, apportioned to the respective counties of said district as follows, to-wit:

Archuleta	[illegible]
Baca	4
Bent	9
Chaffee	12
Cheyenne	6
Clear Creek	[illegible]
Conejos	18
Costilla	12
Crowley	6
Custer	5
Delta	18
Dolores	7
Douglas	6
Eagle	7
Elbert	19
El Paso	50
Fremont	24
Garfield	14
Gilpin	8
Grand	7
Gunnison	8
Hinsdale	3
Huerfano	24
Kiowa	8
Kit Carson	11
La Plata	12
Las Animas	27
Lincoln	9
Mesa	29
Mineral	4
Montrose	12
Moffat	5
Montezuma	6
Otero	19
Ouray	7
Pitkin	7
Prowers	12
Pueblo	47
Rio Blanco	5
Rio Grande	12
Routt	10
Saguache	8
San Juan	6
San Miguel	8
Summit	7
Teller	17

The chairmen and secretaries of the Republican county central committees will please take notice hereof and take such action as is necessary.

As soon as the delegates are elected, the chairmen and secretaries of the various county conventions will please mail proper credentials of the delegates to the secretary of this committee in order to facilitate the preparation of the roll call, and each member of the congressional committee is urgently requested to see that this request is complied with. Most respectfully,

ROBERT KERR, Chairman.

ARTHUR CORNFORTH, Secretary.

ST. PATRICK BALL

Majestic hall, next Monday, given by degree team Colorado Springs Camp 416, W. O. W. Fink's full orchestra, 1 o'clock dance. Tickets, $1.00 per couple. Extra ladies, 25 cents. Wraps checked free. ONE GRAND time for everyone.

INSTALLING LIGHT POLES

Two artistic light poles, similar to the smaller ones in front of the Burns theater, are being installed by the Shields-Morley Grocery company, in front of their building, 20 North Cascade avenue. Most of the merchants want a uniform lighting system in the business district, and if the business men put in their orders for the poles now and have them ready to install as soon as the paving starts, the entire downtown section will be well lighted by summer.

GIRL APPEALS DIVORCE SUIT

Goldie Henderson, the 15-year-old wife of Gola Henderson, has taken an appeal to the district court in her determination to secure a divorce, as was predicted a few days ago. She was married when she was 13 years old, her husband being 17 at the time. She charges desertion and nonsupport, saying that her husband forced her to work in a laundry shortly after their marriage. Judge Little of the county court denied her petition for a divorce after the hearing several weeks ago.

First Gold Brick From New Ajax Mill Is Shown

The first gold brick run from the new mill of the Ajax Mining company on Battle mountain, Utah, is valued at $15,000 and measures 11 by 3 by 4 inch. It was sent to this city from Cripple Creek yesterday by Judge E. A. Colburn of Denver, president of the company, and will be on display at the Exchange National bank for several days before it is sent to the mint in Denver.

The brick weighs 80 pounds troy, or about 1,000 ounces, and if it were refined gold would be worth $20,000. However, assays show it to be only three-fourths fine.

The new Ajax mill, like the Portland mill at Victor, was built to treat low-grade ores, and the process has proved a wonderful success. It is probable that many other large mining companies in the district will erect similar plants.

WILL NOT ASK BUSINESS MEN TO DECORATE WHEN CONVENTIONS MEET HERE

[illegible] the two state [illegible] and the Republican [illegible] convention will be held [illegible] merchants, the chamber [illegible] having decided not to ask the business men to make any special decorations along this line [illegible] the decorative street [illegible] installed last summer. [illegible] client and much more effective than temporary decorations of bunting and flags. This plan probably would be followed throughout the year.

At a meeting of the [illegible] county central committee [illegible] in the near future [illegible] opening Temple theater [illegible] publican convention [illegible] It is probable that [illegible] certain of the hall will be [illegible] the stringing of wires [illegible] decorum and installing [illegible] board out over the stage [illegible] able that the Democratic committee will confer with the Republican committee and arrange [illegible] dates to be left in [illegible] the Democratic meeting.

Son of Wealthy Rancher Arrested for Vagrancy Must Fight Own Battle

H. D. Watson, [illegible] of Kearney, Neb., who [illegible] Chicago, refused [illegible] his son, Harry Watson, [illegible] county action vagrancy [illegible] Watson will have a hearing [illegible] Dunnington court today.

Prominent men in Colorado Springs became interested in the case of Watson's son and got in communication with the father. Members of the Masonic and Knights of Pythias lodges investigated and asked the father what should be done.

"I've given him the last [illegible] I expect," were the words, [illegible] the father in one letter. [illegible] was not quite so polite [illegible] other letter to the authorities.

Watson was arrested last week on complaint of local physicians and representatives of Glockner sanitarium and Bethel and St. Francis hospitals and a number of druggists. The claim that Watson secured credit on liquor and then proceeded to get intoxicated. He would follow with repeated visits of his wealth and lodge threatening to the hospital authorities if [illegible] accommodations while he was sobering up. He was arrested at St. Francis hospital, where he was being treated.

SOME DELAYED TRAINS IN; OTHERS STILL DUE

Four of the delayed Rock Island trains, due into Colorado Springs Monday and Tuesday, arrived yesterday, but none of Wednesday's trains is in thus far, and none is expected until about 9 o'clock this morning, at the earliest. The officials put five rotary and two wedge plows on the road yesterday, to try to plow through the drifts in western Kansas and eastern Colorado. Two managed to get through and the trains followed. However, it was only a short time before another snow storm started, and the wind again began to blow and filled in all the cuts. The trouble seems to be east of Goodland, Kas., at present, and it is not known when the trains will be running on schedule time.

All Santa Fe trains and all western trains are arriving practically on time.

MEN AND RELIGION DINNER AT ALAMO HOTEL TONIGHT

The general committee of 50 of the Men and Religion Forward movement and interested churchmen of the city will meet at dinner at the Alamo hotel at 6:30 this evening. An address will be made by a member of the general committee of Denver. The various committees in Colorado Springs will give their reports and there will be a discussion of the state convention soon to be held in Denver.

Those intending to attend the dinner are requested to make reservations at the Y. M. C. A. before noon today.

DUNN TALKS TO WOODMEN

W. B. Dunn, special lecturer of the Modern Woodmen of America, visited Colorado Springs camp No. 7228 last night and gave an address to the members of the order. He came direct from the head camp at Rock Island.

Blarney Castle

We wish to call attention to the Blarney Castle in miniature displayed in our window.

St. Patrick's Candies

Shamrock mints, cinnamon potatoes, green candy snakes, green mints, pure candies.

THE DERN TEA & COFFEE CO.

Makers of Fine Candies

26 S. Tejon St. Phone Main 576

AUCTION

EXECUTOR'S SALE

Of the John H. Bacon Residence
429 North Nevada Ave.

Tuesday, March 19th

AT 2 P. M. FROM

West Front Door, County Court House

The house is strictly modern, consisting of 11 large rooms, 2 baths, hot water heating plant, large barn, nice lawn and shade trees.

Corner Lot 95 by 190 Feet

Also several lots in Ivywild and Cascade. Apply 317 Exchange National Bank building for keys.

LOCAL OFFICER HIGHWAY ASSN. GOING TO MEETING

R. E. L. Giles Will Attend Holy Cross Way Convention at Buena Vista Saturday Evening

R. E. L. Giles, secretary-treasurer of the Lincoln Highway Association of Colorado, will go to Buena Vista tomorrow morning Saturday night, he will attend the Holy Cross Way convention, a meeting of men who are trying to get the permanent Lincoln highway routed past the Mount of the Holy Cross.

Saturday morning and afternoon the delegates to the convention will be shown, through the state reformatory and taken on automobile rides through the city and surrounding country. That evening a banquet will be served after which the convention will meet.

Through Lake County there are two possible routes, and it seems that there will be a fight as to which one is to be made the permanent one. It is for the purpose of adjusting this that the convention was called.

TEXAS PAPER SPEAKS OF THE NEW AUTO LOG BOOK

The auto log book, dealing with 44 auto roads radiating from Colorado Springs, including a complete log of the road from Kansas City to this city, and which recently compiled by Leonard E. Curtis, president of the Colorado Springs Automobile club, and published by the Chamber of Commerce, attracts attention wherever it goes and papers and magazines all over the country are making favorable mention of it. The latest notice appeared in a recent issue of the Ft. Worth (Tex.) Record, which gives a long description of the book and several of the routes. It calls especial attention to the Kansas City-Colorado Springs log.

FIVE FAMILIES NEED AID

Five families living near Rush, in eastern El Paso county, including 12 children from 2 to 12 years old, are in destitute condition according to the county commissioners. The children are greatly in need of clothing, including shoes. The commissioners have asked persons charitably inclined, who have old clothing and shoes to spare to notify them. The commissioners will call for and distribute the clothing. The telephone number of the commissioners' office is Main 398.

Possession Registration Books Tested in Court?

A friendly suit may be instituted on a question raised by W. L. Strachan, county attorney, to determine whether the county clerk is entitled to the registration books now in the city clerk's office. The difficulty is found in the interpretation of the new state election law. The measure says that the city registration books should be given to the county clerk. An exception, city officials claim, is made in the case of Colorado Springs as this city [illegible] elections under its special [illegible]

In the absence of City Attorney Mc[illegible] Kesson, the question is being investigated by Attorney [illegible] Mr. Turner says if the [illegible] clerk should hold the books [illegible] struts of registration [illegible] tween $400 and $500 [illegible] clerk Chapman says he [illegible] looks until the question is decided.

"I am not determined [illegible] says the law should read. Mr. Strachan said last night. "I want to get the thing straight [illegible] have to be taken into the courts in a friendly suit to get a judicial expression. Still there is a probability that the city attorney and [illegible] myself may get together on the question and settle it without going to court."

CUT FLOWERS BLOOMING PLANTS

The Pikes Peak Floral Co.

104 N. Tejon St. Main 599

START PAVING SOON

As soon as the local representatives of the paving contractor company can get a fair weather, they will be started on the street paving preliminary arrangements being made for some time. [illegible] machinery [illegible] and gravel [illegible] in order for the streets, but the contractor men say that the condition of the ground will not permit work at this time.

Wilbur's

Style, quality, character, fit and finish

Distinguish Wilbur apparel from the ordinary kinds. Those who choose from this stock are sure to get the correct things for any and all occasions. Scores of exclusive models in suits, dresses, coats, wraps, costumes and waists—garments not duplicated in this or any other stock. With all the advantages of buying here patrons of this store pay no more and often pay less—than the prices prevailing on ordinary merchandise elsewhere.

COATS $12.50 AND MORE
DRESSES $12.50 AND MORE
SUITS $17.50 AND MORE
COSTUMES $25.00 AND MORE
WAISTS 98c TO $17.50

These lines now practically complete, embracing all the newest linen, silk, wool and cotton fabrics, made up in styles approved by fashion experts in this country and Europe. To avoid the usual Easter rush

Make selections now

This is particularly advisable in the choosing of millinery to be "done to order." Materials and models are all here and also the complete showing of made hats and sailors, including the great Knox, Phipps and Burgesser lines.

Come in today

Good Furniture for Every Purpose

The Arts and Crafts Furniture

which in our Closing Out Sale is offered at Greatly Reduced Prices, ranks with the very best in styles and construction.

Expert Furniture Repairing

Upholstering and Furnishing, and Window Shade and Carpet work will be continued through the season.

THE FRED S. TUCKER FURNITURE CO.

106 North Tejon Street COLORADO SPRINGS

NewspaperARCHIVE®

No Alum
No
Lime Phosphate

Meal time brings delight when the biscuits have been made with

DR. PRICE'S CREAM Baking Powder

A pure, Cream of Tartar Baking Powder

Made from Grapes

At The Theater

SEATS FOR "THE BOHEMIAN GIRL." MATINEE AND NIGHT

Sale of seats opens today for the Aborn Opera company's mammoth, spectacular production of Balfe's grand old opera, "The Bohemian Girl," which comes to the Opera house on next Saturday, March 16, matinee and night.

In this big revival which proved one of the truly great hits of last season, the wonderful advancement and ingenuity of modern stage craft is clearly demonstrated.

In the several original elaborate scenes are introduced a band of real gypsies, gypsy camps, caravans and barbecue, a cavalcade of 20 horses, a town fair of old Bohemia—in this scene there will appear a troupe of real gypsy whirlwind acrobats said to be the most marvelous performers that ever came to this country, also Arabian tumblers, fortune tellers and the usual motley crowd seen at such gatherings, magnificent stage settings that will tax to its utmost capacity the dimensions of the stage have been provided for all of the scenes, and will undoubtedly delight both old and young alike. The most appealing features of this musical production to the music loving classes, however, lies in the fact that all of the remodern interpolations come with perfect consistency. Nothing is permitted to interfere with the proper rendition of Balfe's delightful score. Indeed, the Messrs. Aborn have given a great deal of care and attention to the selection of both principals and chorus—resulting in a full grand opera complement of soloists, a splendid marshalled chorus and brilliant corps de ballet, employing in all upwards of one hundred people. In the third act will be seen the famous "Dance of the Hours" from "La Gioconda," the stage setting for this feature is most elaborate and unique, representing as it does the carved marble halls of Count Arnheim's palace, and showing a novel arrangement of a stage upon a stage where the ballet takes place.

Some of the noted singers in the cast are Rhys Morrison, who sings the role of Arline, Hattie Belle Ladd as the gypsy queen, Harry Barkstone as Count Arnheim, George Shields as Devilshoof, Augustus Vaughan as Florestein and John R. Phillips, formerly of "The Chocolate Soldier," as Thaddeus.

Matinee prices, 50 cents to $1.50; evening, 50 cents to $2.50.

BLANCHE MORRISON,
As "Aline," in the Aborn Opera Company's Spectacular Revival of "The Bohemian Girl," at the Opera House Saturday, Matinee and Night, March 16.

HAPPY THO' MARRIED?

There are unhappy married lives, but a large percentage of these unhappy homes are due to the illness of the wife, mother or daughter. The feelings of nervousness, the befogged mind, the ill-temper, the pale and wrinkled face, hollow and circled eyes, result most often from those disorders peculiar to women. For the women to be happy and good-looking she must naturally have good health. Dragging-down feelings, hysteria, hot-flashes or constantly returning pains and aches—are too great a drain upon a woman's vitality and strength. Dr. Pierce's Favorite Prescription restores weak and sick women to sound health by regulating and correcting the local disorders which are generally responsible for the above distressing symptoms.

"I suffered greatly for a number of years and for the past three years was so bad that life was a misery to me," writes Mrs. E. F. Decrevits, of Utica, Ohio, Route 4. "The doctors told me I would have to go to a hospital before I would ever be better. A year ago this winter and spring I was worse than ever before. At each period I suffered like one in torment. I am the mother of six children. I was so bad for five months that I knew something must be done, so I wrote to Dr. R. V. Pierce, telling him as nearly as I could how I suffered. He outlined a course of treatment which I followed to the letter. I took two bottles of 'Favorite Prescription' and one of 'Golden Medical Discovery' and a fifty-cent bottle of 'Smart-Weed,' and have never suffered much since. I wish I could tell every suffering woman the world over what a boon Dr. Pierce's medicines are. There is no use wasting time and money doctoring with anything else or say one else."

The Medical Adviser by R. V. Pierce, M. D., Buffalo, N. Y., answers hosts of delicate questions about which every woman, single or married ought to know. Sent *free* on receipt of 31 stamps to pay for wrapping and mailing only.

"THE DEEP PURPLE"

The Deep Purple, the successful play by Paul Armstrong and Wilson Mizner, which Liebler & Co. are to produce at the Opera house Thursday, March 21, direct from its long New York and Chicago runs, is heralded as an example of a new school of dramatic endeavor that is making its way in this country. Whatever name this new school is ultimately to be credited with, its origin is said to lurk in the realistic schools of France and the Teutonic countries. Yet its character has been greatly modified by its application to things American and its submission to the requirements of American audiences. There is none of the morbidness of the Scandanavian realist, or the gleeful exhibition of shocking detail that is so apt to characterize the work of the Frenchman of the same school.

The Deep Purple takes its audience into the haunts of the modern criminal not the petty crook, the sneak-thief or the house-breaker, but he who works for big stakes through his analysis of the human weaknesses of those with whom he deals. The setting throughout breathes realism, though there is no claim made, for instance, that the boarding-house scene, located in the midst of New York's tenderloin district, has been transported intact from a real boarding house to the stage. That would be incompatible with the spirit of the so called new school, which believes in producing the effect or true realism through the accentuation of the essential and the subordination of detail.

It will be noticed that Liebler & Co. in speaking of the unusually fine cast of players they have assembled for the production of "The Deep Purple," make a point of the fact that the leading actors are endowed with naturalistic tendencies. The play, too, has been staged by Hugh Ford, a highly trained specialist in this field of endeavor.

A higher class dramatic attraction will not be seen here this season.

AT THE MAJESTIC

The Majestic, the house of feature photoplays for the photo fans, has for your approbation two features, a Rex of surpassing beauty, entitled "Under Her Wing," with Marion Leonard in the leading role. You all know that Miss Leonard is the most beautiful and accomplished actress in the motion picture world, and that the Rex photoplays are the handsomest and most elaborate productions shown anywhere.

Then there is an Imp, with King Baggot in the lead. King is king in the motion picture world, the highest salaried actor in photoplays. The title is "The Lie." It is a powerful drama of war and love.

The conflict between the north and the south is shown in various scenes, though it does not supply the main theme for this intensely exciting offering.

When the young officer fighting on the northern side discovers, after a series of moving incidents, which culminate in the capture of the Confederate fugitive, that the latter is the brother of the woman with whom he (the northern officer) is in love, he is confronted by a very hard problem. The strict letter of duty would mean that he should arrest the hunted southern soldier and thus bring sorrow upon his fiancee and the other members of her family. But he gallantly shuts his eyes to the truth and takes the responsibility of persuading his men that the fugitive, whom they were seeking, was not in the house.

This story is acted with decision and conviction throughout. There are some very thrilling scenes in it. It has a military atmosphere, and the settings, photography and the general details of the play have been well thought out and skillfully represented in the film.

Two other feature films are shown, four in all and one is mostly good, wholesome comedy. The price, any seat in the house, 5 cents.

"MORMONS AND THEIR TEMPLES," AT ODEON

Capacity business, notwithstanding the weather changes, seems to be the established rule at the Odeon this week. J. Frank Pickering's illustrated lectures, "Ben Hur," "Yellowstone Park" and "Slums of Chicago and New York," have been enjoyed by a few more than 4,000 people, and, as several hundred people failed to get seats for "Ben Hur," it will be repeated on Friday, at 3 and 7:30 p. m.

Today the offering is "The Mormons and Their Temples" or "See America First," and it is promised that over 150 of the finest hand-colored views of Colorado and Utah scenery will be used, as well as the famous views of the interior of the $4,000,000 Mormon temple at Salt Lake City. The manager of the Orpheum

MILLIONS OF FOLKS USE ONLY CASCARETS

They Never Have Headache, Biliousness, Sluggish Liver or Bowels or a Sick, Sour Stomach

No odds how bad your liver or stomach or bowels, how much you need to be told how miserable and uncomfortable you are from constipation, indigestion, biliousness and sluggish sluggishness, you always get the desired results with Cascarets and quickly too.

Don't let your stomach, liver and bowels make you miserable another moment, put an end to the headache, biliousness, dizziness, nervousness, sick, sour, gassy stomach, constipation and all other distress caused by inside organs of all the poisons and effete matter which is poisoning the system.

Take a Cascaret now, don't wait until bedtime. In all the world there is no remedy like them. A few cents box means health, happiness and clear head for months. No more days of gloom and distress. You will take a Cascaret now and then. All druggists sell Cascarets. Don't forget the children; their little insides need a good, gentle cleansing too.

ing into the home to get Kodak views is an item in the minds of the people as it appears every paper in America printed the story, but few have heard the sequel to Mr. Pickering's.

General Passenger Agent Frank A. Wadleigh of the Denver & Rio Grande railway, has made an arrangement with Mr. Pickering in connection with the proposed plan to take this lecture east in order to "boost the west." Yesterday, Pickering received a number of beautiful colored views of Salt Lake City scenes, from the Commercial club of that city, and he invites Colorado Springs boosters to "get a line" on his work today and tonight, assuring them that he can reach more people interested in the great west by his plan, and in a more convincing way, than can be reached by any other one man in America. The expression, "See Europe if you will, but see America First," was originated by Fisher Harris, late secretary of the Salt Lake Commercial club, who lost his voice and his life addressing large conventions in the east on the grandeur of the western scenery and advantages. The three words "See America first," are perhaps in print today more than any three words in the English language, and Mr. Pickering, who was a friend and admirer of the genial Fisher Harris, proposes to do all in his power to keep them before the American public.

JOHN R. PHILLIPS,
With the Aborn Opera Company's Production of "The Bohemian Girl," at the Opera House, Matinee and Night, Saturday Next, March 16.

"THE MILLS OF THE GODS" AT THE LYRIC THEATER

The new set of reels being shown on the Lyric's new aluminum screen is attracting considerable attention. The one entitled, "The Mills of the Gods," is probably the pick of the bunch. A good story, well acted, and shown in a bright, clear manner, it instantly appeals to all.

You shouldn't miss these films. See others if you will but see the Lyric first. Here you get five long reels—seven and eight pictures—for only 5 cents. You are in a nice, clean, comfortable theater and you will enjoy yourself.

The Quickest, Simplest Cough Cure

Easily and Cheaply Made at Home. Saves You $2.

This recipe makes a pint of cough syrup—enough to last a family a long time. You couldn't buy as much or as good cough syrup for $2.50.

Simple as it is, it gives almost instant relief and usually stops the most obstinate cough in 24 hours. This is partly due to the fact that it is slightly laxative, stimulates the appetite and has an excellent tonic effect. It is pleasant to take—children like it. An excellent remedy, too, for whooping cough, croup, sore lungs, asthma, throat troubles, etc.

Mix one pint of granulated sugar with ½ pint of warm water, and stir for 2 minutes. Put 2½ ounces of Pinex (fifty cents' worth) in a pint bottle, and add the Sugar Syrup. It keeps perfectly. Take a teaspoonful every one, two or three hours.

Pine is one of the oldest and best known remedial agents for the throat membranes. Pinex is the most valuable concentrated compound of Norway white pine extract, and is rich in guaiacol and all the other natural healing elements. Other preparations will not work in this formula.

The prompt results from this recipe have endeared it to thousands of housewives in the United States and Canada, which explains why the plan has been imitated often, but never successfully.

A guaranty of absolute satisfaction, or money promptly refunded, goes with this recipe. Your druggist has Pinex, or will get it for you. If not, send to The Pinex Co., St. Louis, Ind.

Colorado City DEPARTMENT

Claims 7-Year-Old Daughter Seriously Injured by Teacher

William F. Winchester of 311 Grace avenue yesterday made complaint to the Colorado City School board and to Humane Officer W. S. Reynolds, alleging that his 7-year-old daughter, in the first grade of the Bancroft school, had been severely injured through handling on the part of Miss Jessie Keiser, the teacher. Mr. and Mrs. Winchester first called in Officer Dan Colbert in an effort to have Miss Keiser arrested, and later took the matter to the humane agent. The parents allege that the child is in a serious condition as a result of the teacher's punishment.

School Superintendent Ewing and Humane Officer Reynolds are making an investigation of the charges. John R. Thrasher, president of the school board, declares that if it is proved that the child was mistreated the board will assist the prosecution. This is the second complaint against Miss Keiser in the last 10 days. She says she is innocent of the charge.

ARMY OFFICER HERE ON VISIT

Lieut. Ruben C. Baxter, U. S. A., is here for a visit with his parents, Mr. and Mrs. A. T. Baxter, who will meet him here tomorrow on their return from California where they have been spending the winter. Lieut. Baxter is on his way to Fort Monroe, where he will be stationed. While here will be initiated into the Masonic three degree, A. F. & A. M., Colorado City lodge No. 78. A banquet will be given in his honor after the lodge work tonight. He joined this lodge before going to West Point.

FIGHT OVER A WAGON

Harvey Blackner and C. A. Nesbit engaged in a person encounter yesterday morning in a quarrel over the ownership of a wagon. Constable John C. Cruts says that the wagon belongs to him and that he loaned it to Blackner, who sold it to the Colorado City Ice and Coal company without his knowledge. Nesbit is employed as a driver for the company and says he was defending its rights. It is not probable that there will be any arrests. The men were separated by friends.

SOCIAL BY YOUNG PEOPLE

A social will be given by the young people of the Baptist church tomorrow night in the Foote building at 418 Colorado avenue. There is a general invitation for everybody to attend, and there will be no admission charged at the door. The ladies are requested to bring boxes of luncheon for two persons. A special musical program will be given.

TO DENVER TO LECTURE

The Rev. G. Clifford Cress of Colorado City will go to Denver tomorrow to give two lectures in the First Baptist church of that city. They will be under the management of the Colorado Woman's Baptist college auxiliary board, composed of prominent Denver women. Last year these entertainments were given by Dr. J. H. Franklin, pastor of the First Baptist church of Colorado Springs and were attended by 1,500 persons.

COLORADO CITY NEWS NOTES.

John Butler was fined $10 and costs in police court yesterday morning for drunkenness.

Denver University Glee club at Methodist church, Thursday, March 14. Admission, 25 cents.

David Reese left yesterday for Port Arthur, Canada, to settle up an estate left by his father. He is generally known as "Montana Kid."

Colorado City lodge No. 78, A. F. & A. M., will have work in the third degree tonight at 7:30 o'clock. Visiting members invited.

Leo Hall, driver for the Borst market, is ill with tonsilitis. John Clough is doing his work.

The Woman's guild of the Church of the Good Shepherd will meet with Mrs. Fred Corporan, 309 Jackson avenue, this afternoon.

Mr. and Mrs. R. W. Davids have returned from their bridal trip in California, and will make their home at the National hotel. Mrs. Davids was formerly Miss Edna Mackey of Colorado Springs.

Fred Cummings of 21 Telluride avenue, while working on the Red Mountain Scenic Incline road at Manitou, Tuesday, fell between the wheels of a heavy wagon and broke his leg. He was taken to St. Francis hospital.

"MADAME SHERRY" BY NEW YORK CAST

The New York New Amsterdam company which will present "Madame Sherry" in this city Friday of next week, is a company of talented performers who have won their "spurs" in many prominent productions during the past seasons. They, one and all, are players of wide versatility and experience, having been selected with a view to their peculiar fitness to the parts they are called upon to fill.

We imported last year $17,063,000 worth of works of art, 20 years old and over, free of duty, besides $473,135 worth of art works produced abroad by Americans. We exported $996,131 worth of paintings and sculpture.

MILLIONS of FAMILIES are using SYRUP of FIGS and ELIXIR of SENNA

WITH MOST SATISFACTORY RESULTS.

NOTE NAME OF CO. → CALIFORNIA FIG SYRUP CO.

IN THE CIRCLE.

Syrup of Figs and Elixir of Senna is especially adapted to the needs of men, women and children, to cleanse the system gently, yet effectively, to dispel colds and headaches, to prevent indigestion, sour stomach, gas and fermentation due to constipation and biliousness. As it is free from every injurious or objectionable substance, it is equally beneficial for young and old.

NOTE NAME OF CO.
CALIFORNIA FIG SYRUP CO →

Printed straight across near the bottom and also in the circle near the top of every package of the genuine; for sale by all leading druggists; regular price 50 cents per bottle.

MINIATURE PICTURE OF PACKAGE

The growing popularity of the genuine Syrup of Figs and Elixir of Senna has led unscrupulous manufacturers to offer imitations in order to make a larger profit at the expense of their customers. If a dealer asks which size you wish, or what make you wish, when you ask for Syrup of Figs and Elixir of Senna, he is preparing to deceive you. Tell him that you wish the genuine. Manufactured by the

CALIFORNIA FIG SYRUP CO.

TO GET ITS BENEFICIAL EFFECTS, DECLINE ALL IMITATIONS.

News of Local Courts

The suit of the Gale-Scott Threshing Machine company against M. Glasser was given to the jury last evening. Judge W. S. Morris of the district court gave instructions that if any agreement was made during the night, the jurors should return a sealed verdict for presentation at this morning's session of the court. The company is seeking to collect $3,500 from Glasser for a machine. Glasser says that the machine did not come up to presentations made by representatives of the company and was not acceptable to him.

Thomas McGuire, arrested in Denver and returned here on a charge of beating a board bill, will have a hearing before Justice Dunnington this afternoon.

Joseph Hoine was arrested by the police yesterday charged with driving a loaded wagon across a sidewalk. He will have a hearing before Judge Starrett this morning.

Pat Murphy, aged 63, was bound over to the district court yesterday afternoon by Justice Gowdy when he waived preliminary examination to a charge preferred by the police, alleging immoral conduct. Murphy was arrested yesterday morning.

Mabel D. Hendricks was divorced from Carl C. Hendricks by Judge Little of the county court yesterday afternoon and restored to her maiden name of Mabel Ice. They were married October 31, 1908, at Covington, Ky. She proved charges of cruelty.

Joseph Schrader was arrested yesterday on a charge of nonsupport. He will have a hearing before Justice Dunnington, March 19. Mr. and Mrs. Schrader were married about six months ago. Schrader was released on $300 bond.

You can say goodbye to constipation with a clear conscience if you use Chamberlain's Tablets. Many have been permanently cured by their use. For sale by all dealers.

FIRST STRETCH ROAD DONE

Colorado Springs and Pueblo ultimately will be connected by the Kansas-Colorado railway, 12 miles of which already has been built from Pueblo towards the stone quarries on Turkey creek, according to word received in this city. It is thought the line to the quarries will be completed within a few weeks, and then the promoters intend to continue it on to this city in order to secure a better market for the quarry products. Among those promoting the system are W. F. Kelley, S. H. McCorkle and C. V. Crews.

Only 25 white men, it is said, have as yet beheld the most remarkable natural bridge in the world—the Rainbow Bridge of Southern Utah—compared with which the famous Natural Bridge of Virginia is almost insignificant. The Rainbow Bridge is 309 feet high and has a span of 278 feet. The Virginia bridge has a span of only 40 feet and is 200 feet high. The Rainbow Bridge arch exceeds the length of the longest masonry arch in the world by 65 feet.

Sick Women

When shown positive and reliable proof that a certain remedy had cured many cases of female ills, wouldn't any sensible woman conclude that the same remedy would also benefit her if suffering with the same trouble?

Here are five letters from southern women which prove the efficiency of Lydia E. Pinkham's Vegetable Compound.

LETTER FROM VIRGINIA.

Elliston, Va.—"I feel it my duty to express my thanks to you and your great medicine. I was a sufferer from female troubles and had been confined in bed over one third of my time for ten months. I could not do my housework and had fainting spells so that my husband could not leave me alone for five minutes at a time.

"Now I owe my health to Lydia E. Pinkham's Vegetable Compound and Blood Purifier. Whenever I see a suffering woman I want to tell her what these medicines have done for me and I will always speak a good word for them."—Mrs. Robert Blankenship, Elliston, Montgomery Co., Va.

LETTER FROM LOUISIANA.

New Orleans, La.—"I was passing through the Change of Life and before I took Lydia E. Pinkham's Vegetable Compound I was troubled with hot flashes, weak and dizzy feelings, backache and irregularities. I would get up in the morning feeling tired out and not fit to do anything.

"Since I have been taking your Compound and Blood Purifier I feel all right. Your medicines are worth their weight in gold."—Mrs. Gaston Bloudeau, 1341 Polymnia St., New Orleans, La.

LETTER FROM FLORIDA.

Wauchula, Fla.—"Some time ago I wrote to you giving you my symptoms, headache, backache, bearing-down, and discomfort in walking, caused by female troubles.

"I got two bottles of Lydia E. Pinkham's Vegetable Compound and a package of Sanative Wash and that was all I used to make me a well woman.

"I am satisfied that if I had done like a good many women, and had not taken your remedies, I would have been a great sufferer. But I started in time with the right medicine and got well. It did not cost very much either. I feel that you are a friend to all women and I would rather use your remedies than have a doctor."—Mrs. Mattie Hodnot, Box 406, Wauchula, Florida.

LETTER FROM WEST VIRGINIA.

Martinsburg, W. Va.—"I am glad to say that Lydia E. Pinkham's Vegetable Compound has done wonders for my mother, daughter and myself.

"I have told dozens of people about it and my daughter says that when she hears a girl complaining with cramps, she tells her to take your Compound."—Mrs. Mary A. Hockensberry, 713 N. 3rd St., Martinsburg, W. Va.

ANOTHER LETTER FROM VIRGINIA.

Newport News, Va.—"About five years ago I was troubled with such pains and bloating every month that I would have to go to bed.

"A friend told me to take Lydia E. Pinkham's Vegetable Compound and I soon found relief. The medicine strengthened me in every way and my doctor approved of my taking it.

"I will be glad if my testimony will help some one who is suffering from female weakness."—Mrs. W. J. Blayton, 1030 Hampton Ave., Newport News, Va.

Why don't you try this reliable remedy?

NewspaperARCHIVE®

GAZETTE SPORTS ARE RELIABLE

NEWS AND REVIEWS FOR SPORTSMEN

EDITED BY E. E. OVERHOLT

DU CRAY REGAINS LOST STATE TITLE FROM SPRINGS WRESTLER

Frank Du Cray, the Grand Junction grappler, regained his title to the state light-heavyweight championship last night when he threw Tommy Ryan, local physical culture instructor, before a big crowd of fans at the Opera house. Du Cray won the second and third falls.

The first event went to Ryan after 11:45 minutes of speedy work. The second fall went to Du Cray in 35:15 minutes with the toe hold, made famous by Frank Gotch. He repeated the same hold in the third bout and Ryan succumbed after 10:20 minutes of gruelling work.

Ryan won the state title from the Grand Junction man March 1. A third contest at Grand Junction is probable, as local fans have already started the cry for another chance for the Springs idol.

Those who were there last night—the two men worked before the largest audience of men and women ever gathered to see a wrestling match in this city—say that the contest was one of the liveliest ever put on in the Pikes Peak region. They went at it from the start and showed the fans something interesting all the way through. Ryan was picked and looked like a winner until near the end. He had everything on the visitor in the first round and until near the close of the second. He took the part of the aggressor and showed indications of keeping it up until Du Cray got the bone crusher on his right foot after 32 minutes of work in the second bout. A minute and 15 seconds later Ryan gave up the fall.

Even those at the ringside had no idea of the pain that the local man was forced to undergo in that brief minute and few seconds. Sufficient pressure was brought to bear that the ligaments in Ryan's ankle were torn and it will be several days before he can regain the use of them. Those who were in Ryan's room after the close of the second fall say that it was only by a heroic effort that he was enabled to get on the floor for third fall. Ryan came back with a slight limp. He had a smile on his face in an effort to convince Du Cray that he was [illegible]. But it was no use.

They started [illegible] with Ryan playing the [illegible]. Du Cray started off with [illegible] the same hold. By hard work Ryan kept the visitor away from his pedals for several minutes. But Du Cray was not to be denied. He kept pushing the local man and finally grabbed the left gastrocnemius. After working on it for some second he made a sudden shift and grabbed the right [illegible] the same one that was hurt in the previous fall. It was "Sit down night and good-bye title" for Ryan.

Judging from the [illegible] Du Cray had very little on the physical culture instructor. Ryan proved himself as fast and as strong and had it not been for the application of the bone crusher at a critical period the fans stood ready to bet that Ryan would have been returned a winner.

Ryan took the first fall in a funny fashion. Du Cray had just been playing a long siege on Ryan's shanks. With a mighty effort Ryan shook himself loose and the two men arose to their feet simultaneously. But before the visitor could recover Ryan shot out his leg and tripped Du Cray. The champion struck his head on the mat and lay there dazed. Before he could recover Ryan was on him applying the cradle hold. It worked like a jimmy and Referee Rothgeb soon patted Ryan on the back. Du Cray said afterwards that it was only through intuition that he tried to offer a defense. He walked off the stage and was still dazed when he entered his room.

Du Cray made a speech after the bout and assured the fans of something they already knew—that Ryan was one of the best men he had ever met. A few found consolation in his remarks.

"I wish I could say it like I should," Ryan said after the match. "I was bent on holding the state title here. I don't think anyone can complain about the match. I did my best, but I could not withstand the torture of that toe hold. It was something that I knew I could expect, but he caught me unawares."

Ryan tells of an injury to the same foot two years ago when he was wrestling in Chattanooga, Tenn. The bone crusher was applied. The ligaments were torn so badly that it was several months before he could use the member again.

"And then he caught me unawares," Ryan continued. "I could feel the ligaments giving. There was no use in trying to stand it any longer.

"I think I entitled to a return match and if he gives me as quick an answer as I gave him before I do not think there will be any trouble in fixing it up. But I am not going to tackle him until my foot recovers."

Du Cray says that he is willing to give Ryan a return engagement for a try at the state honors but the contest will have to be pulled off in the western slope town.

In last night's preliminaries Young Sturman won two straight falls from Kid Jackson of Denver. The latter is claimant of the state featherweight title. The first fall went to Sturman in 6:20 minutes with a full nelson. Scissor and hammerlock holds were responsible for the second fall in 5:40 minutes of work.

In the semiwindup, Young Spooner took two falls from Young Borden. The first fall went to Spooner with a headlock in 12 minutes. The second fall was captured with a body hold in 13 minutes. Billy Tillman refereed.

Callahan Likes Looks of Young Men on Payroll

WACO, Tex., March 13.—The first week of the training trip was a great disappointment to Callahan, as the weather was too cold for the Sox to get any benefit.

From the little he has seen of the new men Callahan is more than pleased with the prospects for the coming season. The practice his men have had to date has given the manager no opportunity of making up his mind as to the merit of his bunch, but he is satisfied that he is going to get a second baseman, a shortstop and a first baseman.

The pitching staff is also going to be greatly strengthened or else the early signs are out of plumb. Dehlt should make a big leaguer, without question, if he develops under the instruction of Sullivan as much as he has developed in the minors. He is only two years in the professional game, but he has all the angles of the slab work done to a fine point and polish is all he needs to make a real pitcher.

Joe Benz is also going to make some pitcher. He has a lot of steam and a good spitter in his repertoire. He is of the rough and ready kind, who can stand work every third day and thrive on it. While with the Des Moines team of the Western league he developed a love of pitching which will make him a good running mate for Big Ed Walsh if he can come through.

Miss Rose Pitonof, the champion Boston school girl swimmer who petitioned the superintendent in Boston to issue an injunction restraining Elsie Ackroyd from calling herself the girl champion swimmer of America, a title which Miss Pitonof claims is hers only. Miss Pitonof gained fame by her swim from Boston harbor to the Charlestown light and later swam from the Brooklyn bridge, New York, to Coney Island.

HOW PITTSBURG TEAM SECURED LEFTY O'TOOLE

CHICAGO, March 14.—Here is the real dope on how Pittsburg got Pitcher Marty O'Toole from St. Paul, and it's never been told before," said President Murphy of the Cubs recently.

"I wrote to President Lennon asking if he would take $20,000 for O'Toole and Kelly. Cantillon tried to get O'Toole for Comiskey as soon as it was learned that Bresnahan of St. Louis had offered $20,000 for him.

"This started Dreyfuss, and the next thing I knew Barney was in Minneapolis with Billy Murray. They attended a game and saw O'Toole fan the first six batters. So that night they gathered in a restaurant Dreyfuss, Murray, Lennon and Manager Kelly of the Saints.

"What'll take for O'Toole?" asked Dreyfuss.

"At that moment Lennon was called out by Mike Cantillon. When he returned Dreyfuss said: 'Well, how about it?'

"Lennon smiled. 'That was Comiskey on the wire,' he said. 'He offered me $20,000 and a player for O'Toole.'

"Then Dreyfuss struck the table with his fist, and exclaimed. 'I'll get that pitcher if he costs me $20,000!'

"Whether he could have made a better bargain by cutting out that remark I do not know, but he signed his check then and there for $22,500, and also an agreement for First Baseman Jack Flynn."

OVERLAND SCORES

The Rexall bowling team won two out of three from the Robbins five on the Overland alleys last night. Scores:

REXALL.

Garriott	172	132	149
Nichols	197	157	202
Wilkerson	177	177	154
Unger	154	141	139
Litzenburg	192	209	165
Totals	832	787	809

ROBBINS.

Harrison	169	183	190
Forrester	130	159	128
Berger	177	119	167
Penewitt	149	176	170
Hiter	131	164	130
Totals	776	801	785

THE HARVESTER SOLD

CHICAGO, March 13.—C. K. G. Billings of New York has purchased The Harvester (2.01), the famous trotting son of Walnut Hall and the champion stallion of his class, from the August Uhlein estate, it was made known tonight. The sale price was said to be in excess of $50,000.

It is said that The Harvester will be shipped to Russia with the rest of the Billings string, among which are Uhlan and Lou Dillon.

NEW SWIM RECORD

CHICAGO, March 13.—Michael McDermott of the Chicago Athletic association tonight reduced his own national record of 2:43 1-5 for the 220-yard breast-stroke swim of the National Amateur Athletic union championships, by making the distance in 2:39. Duke Kahanamoku, the Hawaiian, won the 100-yard swim in :57. Frizzella of New York was second.

U. OF I. STUDENTS WANT WAR

CHAMPAIGN, Ill., March 13.—Twenty-five hundred University of Illinois students, in a mass meeting presided over by President James, tonight demanded evidence of the ability of the "Big Eight" conference to handle the problems that face them or the ultimate withdrawal of the institution from that organization.

HOGAN LOSES UNDER NEW BOXING RULES

Jim Stewart, the [illegible] for the [illegible] Mexico [illegible] an [illegible] [illegible] Tuesday night.

MANAGER WOLVERTON IS SHOWING CLASSY FORM

By W. J. M'BETH.

ATLANTA, Ga., March [illegible]—[illegible] Yankees enthusiasts [illegible] New York's [illegible] club's [illegible] have had to [illegible] with Georgian weather.

The manager has [illegible] body has had plenty of [illegible] morning and afternoon. [illegible] forces of nature [illegible] been so regulated that [illegible] and if Young players [illegible] spring time are prone to [illegible] too fast. This was [illegible] limits space beneath [illegible] with so a big spring [illegible] at open.

On the work lots so far [illegible] stands out head and [illegible] above the fellows. This is the manager. Wolverton has proven that he knows his art from the ground up. He is the most popular member of the team. The boys are already swearing by him. No one in camp has worked harder than this veteran who comes to the big league as manager for the first time.

Wolverton is a disciplinarian. He holds himself in honor bound to those principles that govern his followers. Indeed, to a great degree, his system is an honorary one. He lets his men know that he trusts them. He is [illegible] to return. He does nothing that he would not stand for in a player. He was the first into uniform and the last to quit. As [illegible] was had [illegible] use the glove.

A [illegible] workhorse [illegible] Wolverton. His hair is [illegible] gray and he should be [illegible] activities on the diamond. The [illegible] National league season, however, [illegible] years from the "matchless" class. He has told his [illegible] that he is out for their [illegible] at positions [illegible] one. He [illegible] would prefer to [illegible] manager of the place [illegible] last. And it would [illegible] Wolverton [illegible] Wolverton [illegible] last season [illegible] played in nearly 150 games.

Judging from the exterior appearances the 1912 Yankee recruits should all qualify in the 300 class in the batting pool league. Most of them are big enough to contend [illegible] George McConnell, leading [illegible] the International league last season, with his six foot one and [illegible] pounds is the bull boss of the [illegible] Shears, the [illegible] southpaw [illegible] Blue Grass league, is just all [illegible] taller than long Mike Shears is a better [illegible] fellow.

A quiet [illegible] Virginian, Buckeye stands six feet two in his [illegible] feet. He has tremendous shoulders and a [illegible] inch chest. He weighs about [illegible] pounds in fine condition. His hands are as large as patent wash boards. Jerome Stone, six feet [illegible] and one-half inches, is set upon the lines of Ty Cobb. Priest, who played some in New York last summer, is just half an inch shorter than Stump. Zinn is a trifle under the six-foot mark.

H. O'Day Owns New Fuzzy Hat; Won't Wear Off

Manager O'Day has a new hat and new stationery. Both are marvels of their kind. The hat is covered with pearl-gray moss about four inches long and is intended to serve as a signal code. Instead of eating the grass by third base, as Hugh Jennings does, Henry will graze on the the hat and each lipouse will indicate a sign for some special doing. After the opposing teams wise up to the code Henry will invent a new one and have the hat shaved.

The stationery is sweetly cutesome. It has a lovely blue monogram and various designs in the same blue. Nothing of red about it lest prevent any inharmony or jarring notes. Henry will write on it with red ink. Resourceful is Henry and a business man besides.

Up in Chicago, according to wires from that metropolis of culture, they are preparing "O'Day day" to be sprung on April 18. The natives of the West Side, a region first discovered by Charles Murphy, are strong for Henry, and wish to show their regard in a fitting fashion. On April 18 they will have parades, brass bands, etc.

CHAMPIONS WIN 12 TO 3

SAN ANTONIO, March 13.—The Philadelphia American league "regulars" piled up 17 hits in today's game against the San Antonio team and won, 12 to 3. Baker's fielding was the feature.

POLE TO MEET DEMETRAL

SAN FRANCISCO, March 13.—Stanilaus Zybszko, the Polish heavyweight wrestler, accompanied by his manager, Jack Herman, is in the city tonight. Zybszko will attempt to throw Demetral, considered the Greek champion of the world, twice in an hour and 15 minutes Sunday.

BLAKE'S GARAGE

HUDSON

117 EAST BIJOU ST.

RACING RESULTS

JUAREZ, March 13.—Salah, heavily played, won the fourth event at Juarez today from a good field. A terrific wind blew all afternoon making the time slow in all the sprints. Results:

First race, four furlongs—Bells, 7 to 1, won; Jockright, 5 to 2, second; Old Gibraltar, 7 to 1, third. Time :49 2-5.

Second race, five and one-half furlongs—Lady Stalwarth, 5 to 1, won; Asguin, 2 to 1, second; Orba Smile, 15 to 1, third. Time 1:10 4-5.

Third race, six furlongs—Deerfoot, 4 to 1, won; Judge Cabiness, 4 to 1, second; Jim Mc, 8 to 1, third. Time 1:16 1-5.

Fourth race, six furlongs—Salah, 11 to 5, won; John Griffin, 4 to 1, second; Dolaney, 4 to 5, third. Time 1:14 4-5.

Fifth race, one mile and a furlong—L. M. Dreckert, 7 to 5, won; Jim Caffarata, 5 to 2, second; Pit-a-pat, 5 to 1, third. Time 1:55 4-5.

Sixth race, six furlongs—Laymaster, 8 to 1, won; Fort Johnson, 7 to 5, second; Report, 4 to 1, third. Time 1:15.

BRITISH POLOISTS ARE NO LONGER IN RUNNING

SAN DIEGO, Cal., March 13.—England was defeated by the crack San Mateo slashers in the elimination match for the California polo trophy at Coronado today. The score was 9½ to 7. Coronado will try for the trophy with San Mateo in the finals tomorrow and the tournament will close, with a round robin match Friday afternoon.

In the third period, Julia, a pony valued at $1,500 and ridden by W. L. Breese of the San Mateo team, was struck on the left hind ankle, fracturing the bone. She was led to the paddock and shot.

The teams lined up as follows:

San Mateo—R. Tobin, Tom Driscoll, R. Noton and W. L. Breese.

England—Viscount Gower, Lord Herbert, A. Hore and Lord Tweedmouth.

JEANNETTE BESTS DEWEY

NEW YORK, March 13.—Joe Jeannette, the colored heavyweight boxer, so far outclassed Nat Dewey of Chattanooga, here tonight that the referee stopped the contest in the seventh round to prevent a knockout.

FANS ARE NOW READY TO TALK BUSINESS WITH IRA BIDWELL

HORGAN INCREASES LEAD

[illegible]

CHICAGO CUBS LOSE

NEW ORLEANS, March [illegible]—New Orleans [illegible] administered a [illegible] defeat to the Chicago National [illegible] on a [illegible] field today.

CUBS ARE STRONGER, SO MANAGER CHANCE SAYS

NEW ORLEANS, La., March [illegible]—After looking out his squad for a most a week Manager Frank Chance [illegible] Cubs will have a better team [illegible] this year than [illegible] had last, when they finished second in the race for the National league pennant.

Here is the way the P. L. stands up its pitchers after looking them over for a week. Brown will be good. He probably will not be the pitcher that he was a few years back. He won't be able to go in and finish a game for the other twirlers and then take his place on the mound in his turn, but Chance figures that if Brownie gets his regular rest and has to pitch only when in his turn that he will still be one of the greatest pitchers in the league. In a word the quality of his work has not been lessened but he is unable to deliver the quantity. Ritchie is another man the P. L. is figuring on. This much is certain—Ritchie is going to be in as good shape when the gong taps as any man in the league. The winter in Florida did him a world of good. When he reported at New Orleans he was as hard as most athletes are in mid-season. There's no mystery about that. Ritchie spent the winter outdoors. He was fishing almost every day on the days that he was not looking for the members of the fishy tribe he was playing baseball. As a result he reported in top-top shape and ready to pitch a ball game.

Then Chance figures that he has a chance with either Reulbach or McIntire. He scarcely expects both of them to pitch in the form which they should show.

A. B. C. RESULTS

CHICAGO, March [illegible]—Bowlers competing in the minor events of the American Bowling Congress tournament threw a scare into the leaders today but failed to displace them.

New second place men showed up in the doubles in Alonzo Krauss and Edward McNeal of Washington, D. C., who scored 1,212, while F. H. Brill, who won the first national championship 11 years ago, rolled up in the singles for fifth place.

BROWN BESTS YOUNG ERNE

PHILADELPHIA, March [illegible]—In a six-round bout [illegible] knock-out Brown of New York [illegible] advantage over Young Erne of this city. After the first round Brown forced the fighting [illegible] Erne landed as many [illegible] New Yorker, the latter [illegible] in his punches.

Mike Donlin Is Owner of Fancy Little Cottage

HOT SPRINGS, Ark., March 13.—About the first thing that Mike Donlin did when he learned that he was to play with the Pirates next season was to wire his friends at the Arlington hotel here. Mike is one of the most popular ball tossers that ever visited the Arkansas Spa. He was here two weeks ago with his wife, Mabel Hite, one day Mike and Mabel took a ride in an auto and visited the swell residential district in Oaklawn. Mabel saw a cottage that she said "looked good to me," and when they arrived back in town she hunted up the real estate man who owned it.

It didn't take the individual long to see that he was doing business with a real "live one," and after they had negotiated and sparred for a considerable length of time Mabel told the man that he could accept her price or lose the sale, and the real estate man promptly took her check.

"Mike, this little home is for you and me," said Mabel. "No more expensive hotel bills for yours truly. We'll just take that expense and put it in the sinking fund for use to entertain our friends."

"That's right, dear," acquiesced Mike. "Why, you see the number of ball players that we can entertain with the money that we could pay out at the expensive hotels. You have a great business head, girlie."

"Ball players, did you say, Mike?" asked Mabel. "Forget it, lad. Here's where you transfer into the bank for that surplus. Besides, Clarke, Dahlen and Fogel don't bring their teams here for entertainment. I shall have to crimp your little options. We must provide for the rainy day."

Her Parents Went to California and prospered They traveled on Colonist Tickets

That, in brief, is the history of many who have taken advantage of these excursions.

You May Do Just as Well

$25 From Colorado Springs

Santa Fe

C. C. HOYT, City Passenger Agent. 118 East Pikes Peak.

PACIFIC COAST POINTS

$25.00 ONE WAY VIA RIO GRANDE

MARCH 1ST TO APRIL 15TH, 1912
LIBERAL STOPOVERS

Daily Through Tourist Sleepers
$4.50 for a Double Lower Berth

DENVER & RIO GRANDE R.R.

Information; Reservations; Tickets
123 E. Pikes Peak Ave.
Phone Main 96
General Steamship Agency

NEWSPAPERARCHIVE®

CRIPPLE CREEK MINES

Special to The Gazette.

CRIPPLE CREEK, March [illegible]. While the contract [illegible] was let to [illegible] the plant of the [illegible] shaft was formally [illegible] over today to the El Paso Consolidated Gold Mining Company. The company is [illegible] the tunnel level to connect with the main shaft and will operate the plant for the lowering of men and hoisting of the rock broken. The men and appliances in use at the tunnel were removed for storage this morning. The water flow continues and with the tunnel opening itself through the high water pressure behind an increase rather than a decrease in the flow is expected.

Laura Lee—Mineral Hill.

The New York Mining Company is making road to resume production on its Mineral Hill holdings. The shaft on the Laura Lee claim is to be sunk to the 200-foot point from the present depth of 100 feet. At the 150-foot level high-grade gold bearing quartz was mined and shipped but the shoots were short ones. At the greater depth it is expected the shoot may be stronger.

The Kittie M. Gold Hill property will be back on the shipping list Thursday. N. H. Stone and Cripple Creek associates have opened up a new ore shoot on the extension of the Matos vein and will make their first shipment to morrow.

Modoc M. & M. Co.

Two cars of high grade shipping ore was loaded out this morning from the Modoc mine in the saddle between Bull hill and Battle mountain. The ore mined from the new east drift is estimated at about five ounces gold to the ton, and will be shipped to and treated at the Etler Smelting plant in Pueblo.

COLORADO SPRINGS MINING STOCKS

MINES.

	Bid.	Ask.
Acacia	06	06½
C. C. Con.	02	02¼
C. K. & N.	16½	17½
Dante	04	04½
Dr. Jack Pot	06½	06¾
Elkton	59	59½
El Paso	67½	68
Fanny R.	03	05
Findley	04½	07
Gold Dollar Con.	14¾	15¼
Gold Sov.	02¾	03
Isabella	11¾	12¼
Jack Pot	06½	07½
Lexington	01	02
Mary Cashen	01½	
Mary McKinney	53	54½
Moon Anchor	01	02
Old Gold	03½	04
Pharmacist	01½	02
Portland	80	81½
Vindicator	71½	80
Work	008	03

UNLISTED.

	Bid.	Ask.
Jennie Sample	05¾	07
Jerry J.	07½	07¾
U. G. M.	04½	05½

PROSPECTS.

	Bid.	Ask.
Banner	02	02½
Bob Lee	..	007
Gould	008	01
Home	..	03
Little Puck	005	01
Mary Nevins		04
Mtn. Beauty	01	03
Raven & B. H.	04½	05¼
Republic	006	01
Requa Savage	03	04
Rose M.	01¾	02¼
Rose N.		02

MISCELLANEOUS.

	Bid.	Ask.
Black Jack	..	01½
Colo. G. Camp	..	005
Flower West	0015	..
Gold Hill	..	002
Greater G. Belt	0015	..
O. K.	..	005
Olive B.	002	..
Pointer	..	0045
Tenderfoot H.	0025	..
Texas Girl	..	0035

SEPARATE SALES.

Acacia, 3,000 at 6¼; Elkton, 500 at 58¼, 1,000 at 58½, 500 at 58¾, 500 at 59; El Paso, 100 at 67¼, 500 at 67½, 2,600 at 68; Portland, 800 at 91½; Jerry J., 2,000 at 7½; Raven & B. H., 251 at 4½.

COPPER QUOTATIONS

Quotations Furnished by Otis & Hough

	Bid.	Ask.
Adventure	7½	7¾
Allouez	40	41
Arizona Commercial	4½	4¾
Cal. & Ariz.	61½	62
Cal. & Hecla	450	455
Centennial	19½	20
Copper Range	56½	57
Daly West	5¾	6
Dome Ext.	50½	51½
Franklin	13½	14
Granby	54½	55
Greene Cananea	7⅝	7¾
Iron Blossom	1.25	1.37
La Salle	5¼	5½
Lake	37	37¼
Mass	7½	8
Michigan	56	58½
North Butte	28	28½
Nipissing	7¾	7¾
Nevada Hills	2⅝	2½
Ray State Gas	20	21
Baltic	4½	4¾
Davis Daly	90	92
East Butte	12	13½
Old Dominion	48½	49½
Osceola	114	
Quincy	78	79
Shannon	12	12½
Superior Copper	37	37¾
Superior & Boston	7⅛	7⅜
Sioux Cons.	10	11
Tamarack	29	29¾
Trinity	5¾	6
United Verde Ext.	32	37
Victoria	4¾	5½
Wolverine	105	106
United Fruit	154	155
Pearl	19¾	20
Hancock	32	33
Keystone	2½	2¾
Shattuck	19	19¾
Giroux Cons	4½	4¾
Inspiration	18¾	18⅞
Indiana	14½	14¾
Ohio Copper	1	1¼

WOOL

ST. LOUIS, March 13.—Wool steady; territory and western mediums, 16@18c; fine mediums, 15@17c; fine, 10@13c.

WE BUY OR SELL

Colorado Springs Light, Heat and Power Co's.

5 per cent Bonds, price to NET 5¾ per cent annually.

6 per cent Pref. Stock, price to NET 6½ per cent annually.

Full particulars can be obtained from

NEWBOLD, TAYLOR & GAUSS

BONDS AND INVESTMENTS

Fifth Floor Mining Exchange Building Telephone 124

NEW YORK MARKET

NEW YORK, Mar. 13.—Today's stock market seemed [illegible] from abroad [illegible] Europe [illegible] United States. The [illegible] market sent [illegible] decided [illegible] American [illegible] such as Anaconda and Int. Harvester [illegible] company made a radical departure from precedent by publishing a detailed statement of its operations for 1911, which showed profits exceed[illegible] $14,000,000 as against [illegible] 1910. Its officials also issued [illegible] claim regarding the [illegible] of the government suit [illegible] Harvester [illegible] at an understanding [illegible] disintegration [illegible] and American [illegible] Steel [illegible] Final dealings [illegible] the speculative leaders United States Steel and Union Pacific losing [illegible] their advance, the Reading and Lehigh Valley [illegible] Harvester and other specialties [illegible] off from best prices.

Bonds were active with [illegible] changes. Total sales [illegible] aggregated $2,290,000.

United States government bonds were unchanged on call.

Quotations Furnished by Otis & Hough

	High.	Low.	Close	Yes Close.
Atchison	105⅝	105⅜	105⅝	105⅜
B. & O.	103⅝	103½	103⅝	103¼
Can. Pacific	232¼	231⅞	231⅞	231½
C. & O.	74⅝	74	74½	73⅞
C. & N. W.			140⅞	140⅞
C. G. W.			16⅝	
Colo. South			43	
D. & R. G.			21	21
Erie	34½	34⅛	34⅛	34⅜
do 1st pfd			55	54½
Gt. North	132½	132½	132½	132½
G. N. Ore	39¼	38	38¼	38¼
Ill. Cen.			135½	135½
L. & N.	156½	156½	156⅝	156⅝
M. K. & T.				25
Mo. Pacific			40½	40½
N. Y. Central	112	111⅝	112	112
N. & W.				106⅝
No. Pacific	119¼	118⅝	119⅛	119
O. & W.	36⅝	36½	36½	36½
Penn.	123⅝	123⅝	123⅝	123⅝
Pacific Mail	32	31⅝	32	31½
Reading	156⅝	155⅝	156	156
Rock Island			23⅝	23¼
do pfd			49¼	
So. Pacific	106	105⅝	106⅛	106⅝
So. Railway	26⅛	26⅛	26⅛	26⅛
St. Paul	107⅝	107⅝	107½	107⅝
Union Pacific	168	167⅛	167⅝	166⅞
Wabash pfd				18⅝
Wis. Central	36½	34½	36½	
Lehigh	164½	163	163	163
U. P. pfd.			91⅝	91⅝
Third Ave.	43½	42⅞	43⅜	
Am. Cotton Oil	50⅝	49⅝	50	
Am. Beet Sugar	56⅛	56⅛	57½	56¼
Am. Loco.	36⅝	36	36	
Amal. Copper	71⅝	70⅝	71	70⅝
Brooklyn R. T.	80	79⅞	80	79⅝
Car Fndry			54½	54
Con. Gas	141⅝	140¼	141	140¼
C. F. & I.				24½
Gen. Elec.	165½	164⅝	165	165
Lead			53½	
Peoples Gas			106⅝	106⅝
P. S. Car	32¼	31⅞	31⅞	31½
R. I. & S.			19½	19⅛
do pfd.			71½	
Smelter	76¼	75⅝	75⅝	75¼
do pfd.			104¼	104¼
U. S. Steel	65⅝	64⅝	65	64⅝
do pfd.	110½	110	110	
Sugar	123¼	120	122⅝	119⅝
Tenn.	38⅞	38	38⅝	37½
Utah Copper	57⅝	57	57	56⅞
U. S. Rubber	49½	49⅛	49⅝	49¼
V.-C. Chem.	55¼	53⅝	54⅞	
West. Union	68	54⅝	54⅝	57
Anaconda	39⅝	39⅛	39½	38
A. T. & T.	146⅞	146	146⅝	146⅛
Chino	28	25⅞	25⅞	26
G. F. Cons.	4⅞	4⅝	4⅞	4⅝
Harvester	117	114⅝	115⅛	114
Miami	24⅛	24	24⅛	24⅛
Nevada	19½	19⅜	19⅜	19⅛
Pac. Tel.	47⅝	47½	47⅝	
Ray Cons.	17⅝	17⅛	17⅛	17⅛

BOND LIST

Quotations Furnished by Otis & Hough

	Bid.	Ask.
Atchison general 4s	99½	99⅝
do convertible 5s	107¾	108⅛
Baltimore & Ohio 4s	95⅝	96⅛
C. B. & Q. joint 4s	97⅛	97¼
do Illinois 4s	99⅞	100
do general 4s	96	96⅝
Central Pacific first 4s	96⅛	96⅝
C. R. I. & P. refund 4s	85⅝	85⅞
do coll. trust 4s	75⅝	
Colo. Southern first 4s	97½	98
Denver & Rio Grande 4s	96	97
Missouri Pacific 4s	74⅝	74⅞
So. Pac. first refund 4s	91⅛	91¼
do collateral 4s	91⅝	
Union Pacific first 4s	100¼	100⅝
do convertible 4s	107¼	107½
do refunding 4s	91¼	91⅝
U. S. S. cor. sink. fund 5s	101⅞	102
U. S. 2s registered	100½	100⅝
U. S. 2s coupons	100½	100⅝
U. S. 3s registered	102½	102⅞
U. S. 3s coupons	102½	
U. S. 4s registered	113⅝	114⅛
U. S. 4s coupons	113⅝	
Wabash first 4s	88½	89
Western Union 4s	99	100
Armour 4½s	100½	
Chino 5s	100	102
Ray 6s	110	112½

METALS

NEW YORK, March 13. Standard copper firmer spot, $14.20@14.37½, May, $14.27½@14.37½, electrolytic 14½@14¾c, casting, 13⅞@14⅛c.

Tin easy; spot, $42.00@42.25; May, $41.40@41.75.

Lead quiet, $4.00@4.10.

Spelter steady, $6.90@7.10.

Antimony quiet, Cookson's, $7.25.

Iron steady; northern and southern grades $14.25@15.25.

Bar silver, 58½c.

COTTON MARKET

Quotations Furnished by Otis & Hough

	Open.	High.	Low.	Close
Mar.	10.42	10.44	10.33	10.37
May	10.58	10.55	10.46	10.47
July	10.63	10.67	10.55	10.58
Aug.	10.62	10.65	10.58	10.57
Sep.	10.57	10.61	10.54	10.56
Oct.	10.62	10.70	10.61	10.62
Dec.	10.70	10.77	10.69	10.69

CHICAGO MARKET

CHICAGO, March 13. Signs that the wave of bearish feeling supply of wheat in the market today developed quite strongly among bear traders than at any time in months. Latest figures showed a drop of 1⅛@1¾c to 1¾c under last night there was a net loss [illegible] to 1c in corn and a [illegible] in oats. Hog products followed the same line last night to [illegible]

It was a day of almost continuous decline in wheat pit. The worst weakness came just before the close when a group of bears had selling orders which the market seemed unable to digest. Between the opening and the last sales May ranged from $1.02½@¾ to $1.01, with the final tone comparatively steady at $1.01⅝@¾, a setback of 1⅛@1¼ from the quotations of 24 hours before.

May corn slipped to a discount and then having varied from 1¼c to 2c closed weak at 1c net loss of 1c. Slowness of the cash trade was not quoted.

May oats ranged from 33⅛@¼c to 32⅞c and closed ⅛c off at 33⅜.

Too light run of hogs here and at other packing centers made provisions range upward. In the end pork varied from the same as last night to 2½c higher, with other products a trifle more firm on the whole.

Quotations Furnished by Otis & Hough

	Open	High	Low.	Close
Wheat—				
May	104	104	102⅞	102⅞
July	99⅝	99⅞	98⅝	99
Sep.	96⅝	97	95½	96⅝
Corn—				
May	71⅝	72	70⅝	70⅞
July	72⅞	72⅞	71⅝	71⅝
Sep.		72⅞	71⅞	71⅝
Oats—				
May	33⅝	33⅞	33⅛	33⅛
July	30	30⅛	29⅝	29⅝
Sep.	27	27⅛	26⅞	27⅛
Pork				
May	16.00	16.07	15.95	15.97
July	16.27	16.37	16.25	16.25
Sep.	16.37	16.45	16.32	16.37

EASTERN LIVE STOCK

KANSAS CITY, March 13. Cattle Receipts 5,000 including 200 southerns. Market strong to 10c higher; native steers, $6.00@8.35, southern steers $5.50@7.00, southern cows and heifers, $2.25@5.75, native cows and heifers, $3.00@7.00, stockers and feeders, $4.25@8.25, bulls $4.00@7.25, calves $4.00@8.25, western steers $5.25@7.50, western cows $3.25@5.75.

Hogs Receipts 10,000. Market 10 to 15c higher; bulk of sales, $6.60@6.85, heavy, $6.80@6.90, packers and butchers, $6.65@6.85, lights $6.50@6.80, pigs $5.25@6.00.

Sheep Receipts 13,000. Market steady. Muttons, $3.50@5.50, lambs, $5.00@7.15, fed wethers and yearlings $4.00@6.50, fed ewes $3.00@5.10.

K. C. GRAIN MARKET

KANSAS CITY, March 13.—Cash wheat 1c lower. No. 2 hard $1.03½@1.10, No. 3, $1.02½@1.04½, No. 2 red $1.02½@1.03, No. 3, 99½@1.01.

Corn 1c lower. No. 2 mixed 68½@69½c, No. 3, 67½@68c, No. 2 white, 69@70c, No. 3, 68c.

Oats unchanged to ½c lower. No. 2 white 32½@33c, No. 3 mixed 32½@33½c.

Rye, 90@92c.

Hay strong to $1 higher; choice timothy, $20.00@21.50, prairie $16.00@19.00.

Receipts Wheat, 11 cars.

MONEY ON CALL

NEW YORK, March 13.—Close: Prime mercantile paper, 4 to 4¼ per cent. Sterling exchange steady with actual business in bankers' bills at 484 for 60-day bills and at 487.25 for demand.

Commercial bills, 482¼.

Bar silver 58½c.

Mexican dollars, 47c.

Government and railroad bonds steady.

Money on call firm, 2¾@2½ per cent; ruling rate, 2½ per cent, closing bid, 2¾ per cent; offered at 2½ per cent.

Time loans steady; 60 days, 3 per cent; 90 days, 3¼ per cent; six months, 3½ per cent.

Children are much more likely to contract the contagious diseases when they have colds. Whooping cough, diphtheria, scarlet fever and consumption are diseases that are often contracted when the child has a cold. That is why all medical authorities say beware of colds. For the quick cure of Colds you will find nothing better than Chamberlain's Cough Remedy. It can always be depended upon and is pleasant and safe to take. For sale by all dealers.

REPORT ACCUSES DENVER GAS CO. OF FAVORITISM

DENVER, March 13.—The report of the special committee of the Retail Association appointed a year ago to secure concessions from the Denver Gas & Electric company was submitted to the members of that body at a meeting at the Adams hotel yesterday. The report was accepted by a unanimous vote.

It was decided to withhold the report from publication until the gas company shall have had an opportunity to reply to some of the charges made by the committee. The complaint is understood accuses the corporation of favoritism and partiality to certain customers.

WOODMEN OF THREE STATES APPROVE INCREASE IN RATE

KANSAS CITY, March 13.—An increase in insurance rates in the Modern Woodmen of America recently adopted at Chicago has been approved by 75 deputies of the order representing Missouri, Kansas and Oklahoma who have just completed an extended session here. It was agreed that the increase was absolutely necessary to preserve the society.

LEGAL NOTICES

ROOM and board for couple; walking distance. Address U-96 Gazette.

NOTICE OF STOCKHOLDERS' ANNUAL MEETING.

Notice is hereby given that the annual meeting of the stockholders of THE GUANAJUATO POWER AND ELECTRIC COMPANY will be held at the office of the Company, Hagerman Building, Colorado Springs, El Paso County, Colorado, on Tuesday, the 26th day of March, 1912, at 12 o'clock, noon, for the purpose of electing Directors for the ensuing year, and for the transaction of such other business as may properly come before the meeting.

Books for the transfer of stock will be closed at 3 o'clock P. M. on Tuesday, the 19th day of March, 1912, and shall remain closed until the opening of business on the day after final adjournment of the meeting.

HENRY MINE, President.

False of Heart

(Continued From Page Four)

who married a girl older than himself and they have bright little babies and the family is very happy, which convinces me that age does not make any difference in happiness if the right persons come together. I shall be pleased very much if you will undertake the trouble of giving me your valuable advice in this matter. R. L. D.

I don't believe the girl is old enough for you to marry. I think the best thing to do is to make yourself feel that she is not the one for you. Some day you will meet the woman who will really prove to be all others. Wait for her and work for that day.

THEY ARE TWINS.

Dear Miss Libbey: My sister and I are twins of 19 and are very different in looks and disposition. We are inseparable and get along famously together, but the trouble is that my sister is very looking and is much sought after by the boys, while I am neither pretty nor am I at all popular with the other sex. She has a great many nice men callers but always insists that they bring along another fellow for me so that I may go wherever she goes. Now, this is hard all around. In the first place the boys do not always happen to be in chums who are ready to go with them at any time, and then too, I dislike the idea always of knowing when I am out that the fellow who is taking me is not doing so from choice.

My sister and I love each other as only twins can love and while I realize that I am specially lots of good chances for her, still she says if a fellow does not think enough of her to do her a small favor like that he is not worth while, and always insists that I accompany her everywhere. We always have dandy times when out and the boys treat me fine while with me, but never seem at all infatuated with me, as they all are with her. We have a very pretty home on the north side and entertain extensively. I am not bad looking, dress well, and have a host of girl friends, but the boys do not seem to take to me at all. What shall I do to help us both?

"A TWIN."

Try hard to cultivate charm. One who is charming, even though she has a snub nose and freckles, stands a better chance of being ranked among the beautiful women than if her features are regular and her complexion beautiful. The first requisite of charm is intelligence. Be interested in the important happenings of the day. Read the newspapers, the magazines. Ask your men acquaintances questions and listen while they talk. Watch girls who are popular and study where their popularity lies. With equal importance with intelligence are sympathy, enthusiasm, energy, animation. Do not allow yourself to become dumpy or bored. Look as if you were having a good time even if you are not. Never contradict, don't be snippy. Think about others, not about yourself. Be polite, no matter to whom and no matter what happens. The charming, popular woman is the one whose goodness of heart prompts her to be kind and courteous to everyone.

LACK OF COMPANIONSHIP.

Dear Miss Libbey: I am sure those who ask the advice you so kindly and freely give appreciate not being known as so often it is of a private nature. I am married a year and now am 23. My husband loves me and is good and kind. But what grieves me is the lack of companionship between us. We spend our evenings, if not going out to a show, in comparative silence. He is hard for to talk to or draw out, while with other ladies he makes himself agreeable. Yet I am pretty sure he cares for me. He does not go to church nor make any acquaintances that way. He is 16 years older than I. I am naturally reserved and shy, and all my life have tried to overcome this fault, which troubles me a great deal. And I am sensitive about it; it hurts me dreadfully that I cannot 'jolly up' and entertain well like other girls. He knows a number of people, but has given them a wide berth since our marriage. I suspect partly from my lack of adaptability, which hurts me more than ever. Perhaps it is self-pity, but it is humiliating, all the same. Can you suggest any way in which I can overcome this fault without his noticing it any more than can be helped? I don't want him to see I am unpopular that way. Perhaps a course in a dramatic class would help me. What do you think?

BIRDIE."

Don't waste any time pitying yourself. Get to work at once and overcome your sensitiveness. Extreme sensitiveness is a weakness. It interferes constantly with mental development and happiness. It is a misery maker of class one. Tell yourself plainly that you are an idiot and also that you don't intend to be one any longer. You have within you six powers—thought, speech, work, memory, mind and understanding. Use them and make yourself interesting. Get your husband to read some story or article from one of the month's magazine's or read a book together when you are home in the evenings.

What's the Reason?

Many Colorado Springs People in Poor Health Without Knowing the Cause

There are scores of people who drag out a miserable existence without realizing the cause of their suffering. Day after day they are racked with backache and headache; suffer from nervousness, dizziness, weakness, languor and depression. Likely the kidneys have fallen behind in their work of filtering the blood and that is the root of the trouble. Look to your kidneys, assist them in their work—give them the help they need. You can use no better remedy than Doan's Kidney Pills—endorsed by over one hundred thousand people, and by your neighbors in Colorado Springs.

Mrs. L. A. Onstott, 228 Conejos St., Colorado Springs, Colo., says: "For many years I have known of the curative powers of Doan's Kidney Pills. Three years ago I had kidney trouble and rheumatic pains. My ankles and limbs were swollen and I knew that something must be done. Hearing about Doan's Kidney Pills, I began their use and in a short time I was cured. There has never been any recurrence of my complaint."

For sale by all dealers. Price 50 cents. Foster-Milburn Co., Buffalo, New York, sole agents for the United States.

Remember the name—Doan's—and take no other.

FOR ALL MEN AND WOMEN

I will give you free a sample of Dr. Pierce's Pleasant Pellets, that have brought health and happiness to thousands—also a book on any chronic disease you need.

The story of my free offer to you is quickly told. During my many years of practice I have used numerous combinations of curative medicines for liver ills. I have kept records of results in case after case, so that my staff of physicians and surgeons, at the Invalids' Hotel, Buffalo, N. Y., are able to diagnose and treat cases at a distance with uniform good results. I am going to send you free a sample package of Dr. Pierce's Pleasant Pellets, which will relieve biliousness and ill health due to a disordered liver. Write at once for a sample or a book.

But for the *permanent relief* of blood disorders and impurities, I can recommend my ***"Golden Medical Discovery"***—a blood medicine without alcohol.—R. V. PIERCE, M. D., *Buffalo, N. Y.*

Nature's Way Is The Best.

Buried deep in our American forest we find bloodroot, queen's root, mandrake and stone root, golden seal, Oregon grape root and cherrybark. Of these Dr. R. V. Pierce made a pure glyceric extract which has been favorably known for over forty years. He called it "GOLDEN MEDICAL DISCOVERY."

This "Discovery" purifies the blood and tones up the stomach and the entire system in Nature's own way. It's just the tissue builder and tonic you require.

Dr. Pierce says:—"Glycerine plays an important part in Dr. Pierce's Golden Medical Discovery in the cure of indigestion, dyspepsia and weak stomach, attended by sour risings, heartburn, foul breath, coated tongue, poor appetite, gnawing feeling in stomach, biliousness and kindred derangements of the stomach, liver and bowels.

In coughs and hoarseness caused by bronchial, throat and lung affections, except consumption, the "Golden Medical Discovery" is a most efficient remedy, especially in those obstinate, hang-on-coughs caused by irritation and congestion of the bronchial mucous membranes. The "Discovery" is not so good for acute coughs arising from sudden colds, nor must it be expected to cure consumption in its advanced stages—no medicine will do that—but for all the obstinate, chronic coughs, which, if neglected, or badly treated, lead up to consumption, it is the best medicine that can be taken." Sold by all principal dealers in medicines.

To find out more about the above mentioned diseases and all about the body in health and disease, get the Common Sense Medical Adviser—the People's Schoolmaster in Medicine—revised and up-to-date book of 1000 pages—which treats of diseased conditions and the practical, successful treatment thereof. Cloth-bound sent post-paid on receipt of 31 cents in one-cent stamps to pay cost of mailing *only*. Address Dr. Pierce's Invalids' Hotel, Buffalo, N. Y.

Pastor's Wife Had Pet Names for Him

SPRINGFIELD, Mass., March 13.—Charges that her husband was suffering from 'girlitis' and that he would spent two hours every day "dolling up" to meet other women, were made by Mrs. Harriet A. Ellis during the trial of a suit against the Rev. John Ellis, pastor of the First Unitarian church of Chicopee, for the custody of their little daughter in the probate court here. Here are a few of the pet names which Mrs. Ellis admitted calling her pastor-husband:

"Skunk." "Rat." "Snake." "Dog." "Devil." "Hypocrite."

"Did you ever call your husband a cur?" she was asked under cross-examination.

"No, but I called him a plain dog," she replied.

"Did you ever call him a snake?"

"Yes."

"A rattlesnake?"

"I didn't specify the variety."

"Did you ever call him a rat?"

"Yes."

"Slimy rat?"

"No, just a rat."

"Did you ever call him a devil?"

"Yes, and he is one."

"Did you ever call him the son of a hag?"

"No."

"Did you ever call him a hypocrite?"

"Yes, and he is one."

Mrs. Ellis admitted that she has also called her husband a second Richeson because he had defended the confessed murderer of Avis Linnell from the pulpit.

"He said," testified Mrs. Ellis, "that in the Richeson case the girl was as much to blame as was Richeson, and he defended Richeson so stoutly that I became really afraid that someone would find me dead on the floor some day of prussic acid."

Mrs. Ellis admitted calling the mother of her husband "a hag" and Mr. Ellis "a son of a hag."

PUEBLO GREEK FORCED WIFE TO LEAD A LIFE OF SHAME

PUEBLO, Colo., March 13.—After securing information of an incriminating nature, the police have arrested G. Couloubus, who will be charged with being a white slave operator. His girl wife was also arrested and is held as a witness. The arrest here followed that of Thomas Theodorson in Denver, also charged with having been engaged in white slave traffic. It is said that Theodorson implicated the Pueblo man and the federal district attorney at Denver will file formal charges against Couloubus, who married an American girl and is said to have forced her to earn a living for him.

COLORADO CAPITALISTS THINK STATE FOR TAFT

DENVER, March 13.—A special to the Times from Washington says ex-Congressman Franklin E. Brooks of Colorado Springs, who is in Washington, has just given out an interview saying that President Taft will carry his state solidly. This interview is being used today by the Taft publicity bureau and is as follows:

"That sentiment has crystallized very rapidly in Colorado in the last four weeks. Judging from present indications there is no doubt that the state will go for Taft. It required merely definite opposition to bring the strong, latent Taft feeling into prominence and the response has surpassed the expectations of his many friends. I think that Colorado conditions are indicative of the feeling throughout the entire mountain country."

C. C. Hamlin, also of Colorado Springs, is in Washington today and is being consulted by the Taft convention managers concerning the fight in his state for the delegation to the Chicago convention. It has been learned, too, since Mr. Hamlin arrived that many of his friends at home are urging him to again be a candidate for the senate.

Early this morning Senator Guggenheim called at the White house to again assure the president that the Colorado vote was safe.

NEW YORK MEN TO BUILD PARADOX VALLEY ROAD

DENVER, March 13.—The proposed north and south railroad traversing the Paradox valley country has been favorably reported on by H. G. Palmer, a Chicago engineer, who has just completed the preliminary survey of the proposed route. He declares it is possible to build the road with a two per cent grade at the maximum.

It is understood that New York capitalists are now organizing a $3,000,000 company to promote construction work. A permanent survey is expected to start within a month.

FORT LUPTON WOMEN IN ARMS AGAINST POOL HALL

FORT LUPTON, Colo., March 13.—Women of Fort Lupton will put a third ticket in the field and make the issue at the municipal election for or against the pool hall. It is said that the present mayor, C. H. Sells, nominated for reelection on the antilicense ticket, declares that if he wins he will ask for a permit to open a pool hall. T. C. Winbourn, candidate for mayor on the antisaloon ticket, will not commit himself, and the women have decided to take a hand. Fort Lupton has been without a pool hall for years.

CONFIDENCE MAN JAILED

DENVER, March 13.—Wanted on a charge of obtaining money to the extent of $11,000 on false pretenses, Robert Burke, alias H. A. Martin, an alleged confidence man, was arrested last night. Burke is alleged to have worked a confidence game to obtain a small amount of money in Missoula, Mont., March 6. Burke got away with about $200, it is alleged.

The rate of a bee's flight through the air is a mile in two minutes. Its wings beat the air at the rate of 190 strokes a second.

AGED POPULIST LEADER IS DANGEROUSLY ILL

TOPEKA, Kan., March 13.—W. A. Peffer, ex-United States senator from Kansas, is critically ill at a local hospital. His right leg was amputated above the knee this morning to check the progress of gangrene which affected his foot. Mr. Peffer was the first Populist senator from Kansas, being elected in 1891. He remained in Washington after his term expired to make an index for the Congressional Record and returned to Topeka upon its completion last summer. He is 83 years old.

WOULD AID DISTRESSED WITH LIQUOR TAX MONEY

WASHINGTON, March 13.—Ten per cent of the taxes collected in Alaska from liquor and other trade licenses will be applied for the relief of persons there incapacitated by old age, sickness and accident, according to a bill introduced in the house by Delegate Wickersham.

The bill also provides that 30 per cent of this tax go to the Alaskan school system and the rest be expended on the roads and trails of the country.

SEEKS APPROPRIATION

WASHINGTON, March 13.—Surgeon General Rupert Blue, through the treasury department, has asked congress to appropriate $51,510 for federal exhibits at the fifteenth international congress on hygiene.

SOO CANAL BUILDER DEAD

NEW YORK, March 13.—Charles Thompson Harvey, who planned the first elevated railroad operated in this city and built the Sault Ste. Marie ship canal, is dead at his home here. He was 83 years old.

SUFFRAGETTES TO PRISON

LONDON, March 13.—Ten suffragettes, charged with smashing windows on March 1, were sentenced today at the London sessions court to terms ranging from four to six months in prison.

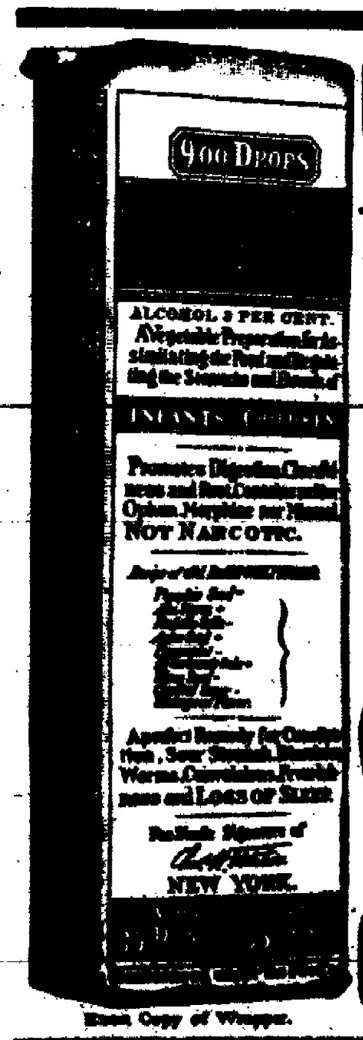

Exact Copy of Wrapper.

CASTORIA

For Infants and Children.

The Kind You Have Always Bought

Bears the Signature of Chas. H. Fletcher

In Use For Over Thirty Years

CASTORIA

NEWSPAPER ARCHIVE®

Gazette Want Ads

5 cents a line per day
25 cents a line per week
$1.00 a line per month

Sure to Get Quick Results

Wants — WANTED Male Help

WANTED—Mean to learn barber trade; an army of our graduates running shops depending upon us for barbers, many jobs waiting, can't be bad elsewhere; write today. Moler Barber College, Denver, Colo.

SUITS, $15—ALL WOOL GOODS Made to your measure. We save you 50 cents on every dollar. The Court House Square Tailors, 120 E. Cucharras opposite court house.

WANTED—First-class carpenters to exchange work for lots; part cash paid. The Hastings-Allen Realty and Building Co., 110 N. Tejon.

120 N. NEVADA—Hair cut, 15c; shave, 10c; you're next; best service.

WANTED—Boys and men with wheels. 12 N. Nevada.

WANTED Female Help

WANTED—Ladies to learn hairdressing with the Hermann permanent wave; manicuring, facial massage, chiropody, electrolysis, positions waiting in best parlors for competent girls; big money in private practice; few weeks; catalogue free. Moler College, Denver, Colo.

EMPLOYMENT BUREAU — 46 First National Bank Bldg. Mrs. Rhind. Phone Main 1405.

MRS. HENDERSON, 122 E. Kiowa, furnishes experienced help, with references; both male and female.

WANTED—An experienced white girl for general housework. 1415 N. Tejon.

WANTED—Apprentice. Mariposa Millinery, Colorado City.

LADIES' used clothing bought and sold at 32 N. Weber St. Phone 894.

WANTED Situations

W. A. DUNN, man of all works; house cleaning, kalsomining, whitewashing, ashpit building and janitor work. Call 640 E. Maple St. Phone Black 691.

WANTED—Special or temporary stenographic work by competent lady having had seven years experience. Address Lock Box 48.

EXPERIENCED alteration seamstress, with references, wants position in suit department or tailor shop. Address U-51 Gazette.

POSITION as bookkeeper; can use typewriter; good references. U-88 Gazette.

EDUCATED young woman wants position as nursery governess; highest references. U-93, Gazette.

EXPERT accountant, young woman, wants position as bookkeeper. U-94, Gazette.

REFINED, educated young woman wants position as companion. U-92, Gazette.

CLERK in hotel, experienced, with best references. U-41, Gazette. Phone Main 2488.

POSITION in linen room by competent woman; best references. Address U-82, Gazette.

AGED woman will take care of children or care for house. Address 310 W. Cameron Ave.

PUBLIC STENOGRAPHER
Room 439 Hagerman Building

WANTED Miscellaneous

WANTED—Painting and calcimining; first-class work; reasonable. Phone Red 531.

WANTED—To weave fluff rugs out of your old carpets, any size; all work guaranteed. Phone West 23.

WILL pay cash for good upright piano, state lowest cash price and make. Address P. O. Box 86, City.

WANT $4,500 on first-class security for three years on residence property. U-102, Gazette.

WANTED—Small safe for cheap; must be cheap for cash. 306 E. Pikes Peak.

SECOND-HAND tent, about 10x12, good condition, cheap. 321 E. Platte.

CARPENTER will figure on contract or job work. Phone Red 73.

BAKERY bids [illegible] Bakery and Zeller's cigar [illegible]

WANTED—Good second-hand chicken wagon. Address U-95, Gazette.

WANT $150 loan on good piano, 12 months. Box 324, City.

TRADING buyer of gents' [illegible] E. Huerfano. Phone [illegible]

WANTED Real Estate

WANTED To hear from [illegible] with cash, to loan [illegible] wishing to purchase lot [illegible] bungalow in [illegible] heating [illegible] on monthly payments or [illegible] from $1,200 [illegible] immediately to investment. U-60 Gazette.

WANTED To Rent

WANTED [illegible] U-61 Gazette.

MESSENGER SERVICE

[illegible] all what we do in the city is the QUICK DELIVERY. [illegible] Main 1000. Call us.

Wants — FOR RENT HOUSES Furnished

FOR RENT at Camp Harding, 2 modern cottages, one 2 rooms, one 3 rooms, bath, sleeping porches, electric lights, etc., complete for housekeeping. Phone 970 Main.

5-ROOM, completely modern, furnished house, piano, sewing machine. 1802 S. Tejon. Call Saturday and Sunday, or after 4 p. m. other days.

4-ROOM flat, fully modern, barn and garden. 1421 N. Wahsatch. Phone 1529.

FURNISHED lower flat, 4 rooms, fully modern, close in. 223 E. Cucharras St.

FULLY modern apartment, furnished or unfurnished. No. 9 Latonia, 229 N. Nevada.

FOR RENT—6 room furnished house, cheap. 215 N. Chestnut St. Phone 2280.

PARTLY modern cottage, furnished or unfurnished, large yard. 15 W. St. Elmo, Ivywild.

FIVE-ROOM modern cottage, 805 N. Weber. Call 807 N. Weber, or phone 2624.

FIVE-ROOM bungalow, northeast, well furnished, fine view. The Hastings-Allen Co., 110 N. Tejon St.

FOUR-ROOM modern house. Kennebec hotel. Phone Main 1781.

NICE, cosy flat, 2 sleeping porches, heat, hot water. 1012½ N. Wahsatch.

FURNISHED or unfurnished house, 7 rooms. 326 E. St. Vrain.

3-ROOM cottage, furnished nice; all modern but heat. 516 S. Nevada.

FOR RENT—2-room cottage, partly modern. 528 W. Pikes Peak.

HORSES AND VEHICLES

LIGHT spring wagon, nearly new, suitable for delivery; has two moveable seats. Phone White 532. 319 S. Eighteenth St.

TWO light spring wagons, with top, for sale, cheap. 240 W. Dale.

FOR SALE—3 good teams. 603 W. Huerfano. Phone 722.

PAINTING & PAPERING

PAINTING, paper hanging, rooms kalsomined, $3. J. G. Cornell, phone Main 758.

WALL paper, paper hanging, painting, at poor man's prices; sample brought to your door. Michael. Phone M. 2744.

MONEY TO LOAN

MONEY TO LOAN

In any amount consistent with the security offered, on improved Colorado Springs real estate or ranch lands in El Paso county.
LOWEST RATES AND QUICKEST SERVICE
THE STATE REALTY CO.
Rooms 2-3-4 Second Floor First National Bank Bldg.

MONEY TO LOAN

Any amount, lowest rates; no delay; fire, life, accident, burglary, plate glass, liability insurance, surety bonds. Agent Prudential Insurance company.
W. W. WILLIAMSON
Rooms 40 and 41 First National Bank Bldg. Phone Main 476.

6% and 7% Money

to loan on approved real estate; no delay; money on hand at once if you have the right security.
MARTIN SLAUGHTER,
Suite 313 The Burns Bldg.

MONEY TO LOAN

on chattels, town property or eastern El Paso county land.
MILLER & ROCK
1012 Colorado Ave. Phone West 54.

MONEY TO LOAN — On furniture, pianos, watches, diamonds, horses, cattle, or anything of value; easy payments; confidential. W. Rahm, Room 1, 109½ N. Tejon. Phone 2121.

$100, $150, OR $1,500, to loan on good Colorado Springs property.
J. R. CANADAY & SON,
26 Independence Bldg.

CARPET CLEANING

SANITARY CLEANING.
Dustless vacuum process; carpets, rugs, hangings, upholstery, etc., although soiled; prices reasonable; work guaranteed. W. F. Evans, Mfr. Phone West 668 or Main 300.

WAVE carpets cleaned at Chevraux & Co. Phone 2. Air Carpet Cleaning Works. [illegible] Call phone [illegible]

Watch and Clock Repairing

[illegible] 10 E. [illegible]

SEWING MACHINES

SEWING [illegible] Co., 19 N. Tejon St. Phone Main 1878.

Wants — FOR RENT HOUSES Unfurnished

FOUR-ROOM house, large garden, chicken house and yard; will take part pay in exchange for repairing the house. Cheap rent.
L. C. FYFFE
24 and 25 Midland Block.

Ivywild, 24 19th St., mod. $27.50
15 W. Rio Grande, 8-r., bath $18.00
111 W. Mill, 4-r., lights $10.00
Hahn, 712 E. Columbia. Phone [illegible]

6-ROOM cottage, modern except heat, chicken yard and garden. 316 N. Institute.

18 S. TEJON St., [illegible] modern cottage, gas, [illegible] chicken yard, $20.

MODERN apartment for rent, unfurnished. No. 9 Latonia, 229 N. Nevada.

3-ROOM modern cottage, in rear 511 N. Wahsatch; no children.

7-ROOM house, with or without small barn. Inquire 317 N. Cascade.

MODERN cottage, near North park. 327 E. Platte. Phone Red 475.

16-ROOM house on E. Pikes Peak Ave. Inquire at 326 E. Kiowa St.

BOARD AND ROOMS

THE ARNO, 206 N. Cascade, under new management, interior thoroughly cleaned and remodeled; best home cooking. Prices right. No stage people solicited.

THE LAWTON
Open 1 to 6 p. m. and board now; one sleeping porch. 329 E. Kiowa.

THE Marlow, 28 W. Bijou; private bath and sleeping porches, steam heat and open grates; excellent table.

MISS WOMACK, 432 N. Nevada, meals singly or weekly. Phone M. 1789.

GOOD room and board. For information call at 212 N. Weber.

ONE large room, with board, at 222 E. Dale. Phone Red 84.

FOR SALE FURNITURE

HANDSOME, old-fashioned walnut bedroom suite, mahogany library table and office table, Quick Meal coal range, gas range and other pieces. 1402 N. Weber St.

GOOD small cook stove, $5; combination book case and writing desk, $5; bed, chairs, etc., cheap. Phone Main 202.

FOR SALE—One oak folding bed with full length mirror; excellent condition. 706 W. Pikes Peak.

FEW drop patterns to close out at very low price, at Rug Store, 331 E. Pikes Peak.

DINING room set very cheap. 1512 Washington Ave.

FOR SALE—Furniture complete for 5-room house. 1720 Washington Ave.

FURNITURE for sale. 321 N. Weber.

Auctions and Auctioneers

COL. D. A. DIBB, AUCTIONEER. Office, 32 N. Tejon. Phone Main 790.

GRADUATE OSTEOPATH

DRS. KLEIN & COULSON, graduates Still's college, Kirksville, Mo., 401-3-5 Ex. Nat'l Bank Bldg. General practice. Specialty stomach and female troubles, rheumatism, constipation, goiters, nervous diseases. Eleven years' practice. Office and res. phones. Hours 8-12, 1-6, 7-9. We show individuality and originality of method in the treatment of our cases. All treatments are specific, thus insuring a maximum of results in the shortest time.

DR. G. W. PAULY and Lona E. Pauly, graduates Still's college, Kirksville, Mo. G. W. Pauly, offices at 201-202-203-204 DeGraff Bldg., 118 N. Tejon St. Phone Main 1701, and Lona E. Pauly, offices at 1532 N. Nevada Ave., phone Main 916. As treatments progress like lessons, it is best that each have separate patients and practices. Come in and we will show you to your satisfaction what has caused your trouble.

E. L. MUMMA, M. D. D. O., 608-609-610 Exchange National Bank Building. Phones: Office, 1974; residence, 1012.

DR. CONWAY, Still's graduate; postgraduate work under specialists. Phone or call 6 El Paso Bank Bldg.

DR. GENIE SUMMERS, 6 El Paso Bldg. Ph. Red 351. Res., Acacia hotel.

PHYSICAL CULTURE

SID C. WHITEHOUSE, physical culture expert; late Macfadden sanatorium, Battle Creek; systematic exercise, massage; special attention to weakly children; city references. Phone M. 1283.

Scientific [illegible] boxing, [illegible] rates; [illegible] Moyer's Academy, 32 [illegible] Ave.

FOR RENT OFFICES

OFFICE space, 24th Week, 2nd floor. Hastings Allen Co., 110 N. Tejon.

DESK ROOM for rent, [illegible] 20 E. Kiowa St.

STORAGE & TRANSFER

REMEMBER the [illegible] you have [illegible] to move or prepare for [illegible] Call in [illegible] we are [illegible] STORAGE & TRANSFER CO.

SEWING MACHINES

SINGER sewing machines sold by the Singer Co. only. [illegible] Singer Sewing Machine Co., L. W. Arnold, Mgr., 20 N. [illegible] St.

FOR RENT ROOMS Unfurnished

3 CLEAN, [illegible] porch; bed closet; [illegible] or [illegible] 1 NICE housekeeping room, first floor, modern except heat. 117 S. Corona St.

Wants — FOR RENT ROOMS Furnished

LARGE room, privilege of light housekeeping, [illegible] also board and room [illegible] 431 S. Weber.

GOOD modern rooms, steam, winter rates. 121 Pike Apartments, 21½ N. Tejon.

WELL heated rooms, private bath and porches, gentlemen preferred. 28 W. Bijou.

TWO large, sunny, modern rooms, north end, housekeeping. Phone Main 2136.

WANTED [illegible]

2 LARGE [illegible] keeping. [illegible] Main 2895.

SECOND floor rooms [illegible] porch, close in. 32 Boulder Crescent.

LIGHT housekeeping [illegible] close in, on corner [illegible] E. Monument.

DESIRABLE [illegible] otherwise. Close in. 20 N. Nevada.

SUITE 3 rooms with [illegible] for light housekeeping. 211 E. [illegible]

SUNNY rooms, $4.50 week up; board if desired. 8 W. Bijou. Main [illegible]

CLOSE in, nicely [illegible] sunny rooms. 504 S. Weber. Phone [illegible]

TWO or 3 modern rooms furnished for light housekeeping. 1529 N. Wahsatch.

HOUSEKEEPING rooms [illegible] 4-room tent cottage. [illegible] N. Cascade.

ATTRACTIVE warm [illegible] water heat. 32 N. We[illegible]

THREE south rooms [illegible] housekeeping. Inquire 5[illegible] Ave.

FOR SALE Miscellaneous

BIG sale on baseball goods, including balls, gloves and mitts. Special prices on automobile pumps, foot pumps, motorcycle pumps. Join our bicycle club: $5, $10 and $15 down and $1 a week payment. All kinds of roller skates from 60c to $10 per pair. Lucas, 119 N. Tejon.

FURNITURE and lease of [illegible] house, also gas range, [illegible] harness and runabout. [illegible] N. Weber. Phone 2120.

ORDER PHYSICAL CULTURE magazines and books from Macfadden's representative for 12 years. Max Kuhn, 27 Independence Bldg.

SEWING machine, guaranteed, exchange even for small carpenter job. 21 E. Kiowa.

FOR SALE—To be moved, 11-room house, 3 S. Wahsatch. Grewell Moving Co., 110 N. Tejon.

LAWN manure, $1.50 per load; soil, $1.50 per load; gravel, $1.50 per load. Phone Main 722. 603 W. Huerfano.

THE MISSION STORE is doing business at the old stand, 27 W. Huerfano.

FOR SALE, cheap, good piano, part cash. MILLER & ROCK, 1012 Colo. Ave. Phone West 54.

STEAMSHIP HEADQUARTERS
Rio Grande office, 123 E. Pikes Peak Ave. Rates and sailing lists all lines.

CHINA kiln, Revelation No. 6, good condition, reasonable. 717 N. Tejon. Phone 2013.

213 CENTER ST.—3 horses, 1 mule, wagons and harness, express license; also house and lot for sale, cheap.

FOR SALE—Pool table with full equipment, cheap if sold at once; can be seen at 630 N. Cascade Ave.

TWO 5-passenger Buick automobiles, one nearly new, both good condition; also two gas ranges. 1515 N. Royer.

SURREY and harness, runabout and harness, Belgian hares; all cheap, at 2309 N. Nevada.

LARGE, nearly new soda fountain, complete. Manitou P. O. Box 133.

FIRST-CLASS cow for sale. 1912 Colo. avenue.

SEED POTATOES for sale. Hagen F. & F. Co., 603 W. Huerfano. Phone 722.

MOTORCYCLES, $35 up, bicycles, $5 up; in good condition. 123 E. Kiowa.

For Sale Rooming Houses

OWNER LEAVNG CITY

and must sell furniture and lease of a 14-room rooming house; 2 baths, steam heat, new furniture, 2 blocks from business; a bargain.

THE SUN PARTS
N. 4th Tejon. Sp[illegible]

POULTRY SUNDRIES

FOR SALE—Thoroughbred Barred Rock, White Leghorn, R. I. Red, Buff Orpington, Cuban game eggs for hatching, 50c up; W. Pekin duck eggs, $1.00 per setting; W. Leghorn and game pullets. 314 S. 13th St. Phone White 44.

PARTRIDGE Wyandotte eggs, $1 and $1.50 per 15; Buff Orpington eggs, $1 per 15; one pen Buff Orpingtons for sale. Phone Main 2944. 16 Center St., Ivywild.

FOR SALE—Chickens, Rhode Island Reds and Plymouth Rocks. 249 W. Dale.

FOR SALE CHEAP—Fifty laying White Leghorn pullets. 1626 N. Nevada.

FOR SALE Cheap, 2 dozen full blooded White Leghorns, 2 dozen Plymouth Rocks. 329 N. Pine.

YOUNG [illegible] laying, W. W., B. R., W. L., W. O. Call 2419 N. Nevada.

BLACK Langshan chickens for sale, $10 dozen. 14 W. Fountain St.

PACKAGE DELIVERY

PHONE 3100 Q. D.—The Boys Who Deliver the Goods.

Wants — FOR SALE—Real Estate

NEW BUNGALOWS
FOR SALE
We are offering [illegible] bungalows for sale cash or terms at 22 and 23 E. Pontiac St. Visitors welcome. Open Sunday. COME UP.
GEO. CARROTHERS & SONS

[illegible] ACRES Good FERTILE LANDS [illegible] water right [illegible] trade. [illegible] Branch [illegible]
MILLER & ROCK

BY OWNER [illegible] N. Hancock.

SALE [illegible] Los Angeles [illegible] Walnut [illegible]

$1,250 [illegible]

BUSINESS CHANCES

FOR SALE A complete set of abstract books of Pueblo county, Colorado. The opportunity to organize a Guarantee Title and Trust Company in Pueblo county. No abstract ordinances there now. Pueblo is the fastest growing city in the state. Address P. O. Box [illegible]

A SAFE INVESTMENT

[illegible] Address P. O. Box 489.

FOR SALE [illegible] and [illegible] 4-room house and [illegible] Reward if returned to Gazette.

For Sale or Exchange

A GOOD IOWA FARM AND A GOOD MISSOURI FARM IMPROVED, WILL EXCHANGE EITHER FOR NICE COLORADO SPRINGS RESIDENCE WORTH FROM $[illegible] TO $[illegible]
YATES & McCLAIN REALTY CO.
SUITE 19, EL PASO BANK BLDG. Main 502 and 503.

TO TRADE

FOR TRADE

NICE 5-acre tract near Delta, Colo., trade for dry farm land in Colo. Springs.
W. W. WILLIAMSON
40 First National Bank Building.

I HAVE a friend in Texas, Gulf coast country, that will trade $50,000 worth of clear lands, improved and unimproved, for Colorado Springs property. Good reason for making exchange. Also have a party in Kansas who will exchange $80,000 worth of lands, clear, for Colorado property or lands near Colorado Springs. E. H. Witherell, Room 210, Mining Exchange Building.

FORTY acres, one mile Lake View, Oregon, to trade for auto. Hup or Flanders preferred. 622 N. Franklin.

NEW automobile to trade for city property, will pay difference. Room 1, Midland Block.

CLAIRVOYANTS

MRS. SAMPSON, noted psychic, readings daily; meetings Sunday and Thursday evening. Prices within reach of all. Rooms 14-15 Barnes Bldg., 112½ Pikes Peak.

SPIRITUAL meetings Sunday and Thursday evenings, 8 o'clock, Colorado Ave. and Sheldon Ave., house No. 1. Readings daily except Saturdays. Mrs. Wheeler.

WANTED Rooms and Board

YOUNG MAN desires room and board with private family, $5 per week. Address U-91 Gazette.

CLEANING & PRESSING

SUITS thoroughly cleaned and pressed, $1.00, pants, 50 cents. Pantatorium, 17 E. Bijou. Phone 523.

A WANT AD IN THE GAZETTE IS WHAT BRINGS RESULTS

Wants — LOST

[illegible] Sunday [illegible] Pikes Peak and [illegible] Reward to Gazette [illegible]

LOST—Black [illegible] between Pikes Peak and [illegible] Reward at Gazette.

LOST—[illegible] Reward at Gazette.

[illegible] Reward at Gazette.

[illegible] Reward at Gazette.

SMALL black purse, Wednesday, near Tejon and Buena Ventura. Reward at Gazette.

LOST—Pair gold-rimmed spectacles in [illegible] leatherette case. Reward if returned to Gazette.

PAIR rimless Shuron nose glasses in case lost about Feb. 15. $5 reward for return to Gazette.

PAIR of nose glasses on Weber between San Rafael and Boulder. Reward at Gazette.

SMALL black memo book, Saturday, between 1107 N. Weber and Perkins hall. Return to Gazette for reward.

LOST—Brown beaver fur glove (left hand), about week ago. Reward this office.

NOSE glasses, gold, gold chain attached, in case, Wednesday. Reward at Gazette.

LOST—An A. P. S. watch with Dry Farming congress fob. Return to Gazette.

LOST—Gold chain bracelet set with amethysts, Tuesday p. m. Reward, this office.

FRIDAY afternoon, March 1, at Odeon theater, pocketbook containing $3.50. Reward for return to Gazette.

ELKS gunmetal watch fob. Reward at Gazette.

SMALL silver open-face watch, monogram A. M. F. Reward at Gazette.

SMALL gold penknife marked J. A. R. Reward if returned to this office.

BLUE and gold enameled pin, marked F. P. S. Reward at Gazette.

Armored automobiles are now being used by banks and safe deposit companies for the transportation of valuables, says a contributor to the Bankers Magazine. Each car is, in effect, a portable safe, the body of the car being lined with steel and there being an entrance only at the front of the vehicle, which carries two armed guards besides the chauffeur. Boston, it is said, has been the leader in displacing the old-fashioned bank messenger, with his satchel in hand, by these new instrumentalities for transporting money and valuables.

Have You a Want Ad in Today's Paper?

Or have you hesitated about using one for fear your "WANT" COULD NOT be realized? There is no cause for hesitation as you will readily see if you read want ads. Read them now. See how quickly this belief will be dispelled, see what others are successfully accomplishing. You can do the same. The cost is slight. With the thousands of Gazette Want Ad. readers you can easily interest many people in your case. Study The Gazette Want Ads. every day, learn how to use them to your advantage.

Railroad Time Tables

DENVER & RIO GRANDE

Effective November 12, 1911.
City Ticket Office, 123 E. Pikes Peak
Phone Main 96

SOUTH AND SOUTHWEST.

No.	TO	Leave
1	Salt Lake City and Pacific Coast, Kansas City and St. Louis	10 35 am
5	Salt Lake City and Pacific Coast	11 45 am
9	Pueblo and Canon City	4 03 pm
11	Pueblo, Kansas City, St. Louis	6 05 pm
3	Glenwood, Utah, Pac. Coast	8 20 pm
13	Alamosa, Durango, Silverton	9 30 pm
15	Salida, Leadville, Ouray, Telluride	11 45 pm

NORTH AND EASTBOUND

No.	FROM	Leave
16	Leadville, Telluride, Ouray, Salida and Alamosa	4 15 am
12	Pueblo, St. Louis, Kas. City	9 55 am
6	Pueblo, Ogden and Salt Lake	12 40 pm
10	Canon City, Pueblo, St. Louis and Kansas City	2 30 pm
14	Pueblo	5 20 pm
2	Pueblo, Coast and Salt Lake	8 05 pm
4	Pueblo, Coast and Salt Lake	9 55 pm

Trains on Manitou — Ar. from Manitou

41	7 [illegible] am	42	8 35 am
43	10 50 am	44	11 25 am
45	4 15 pm	46	5 05 pm

SANTA FE

Corrected to Dec. 17, 1911
Union Station, East Pikes Peak Ave.

COLO. SPRINGS TO DENVER.

No.	Leave Colo. Springs	Arrive Denver
1	6 20 am	9 20 am
5	7 [illegible] am	10 00 am
807	11 55 am	2 20 pm
1	12 55 pm	3 25 pm
11	3 00 pm	6 20 pm
801	4 15 pm	7 20 pm
3	6 25 pm	9 20 pm

DENVER TO COLORADO SPRINGS.

No.	Leave Denver	Arrive Colo. Sprgs.
808	8 30 am	9 20 am
4	9 00 am	10 30 am
12	[illegible] am	11 00 am
2	12 15 pm	2 05 pm
810	3 30 pm	6 15 pm
10	6 00 pm	8 30 pm
6	7 45 pm	10 20 pm

EASTBOUND AND CALIFORNIA.

No.		
908	Kansas City and Chicago, connecting with California Fast Mail	6 00 am
4	To Pueblo	10 35 am
12	Kansas City and Chicago	11 05 am
8	To Pueblo	3 00 pm
810	Kansas City and Chicago Calif. Lim., connection	6 25 pm
6	Kansas City and Chicago	10 20 pm

C. C. HOTT, City Passenger Agent
Phone Main [illegible]

COLORADO MIDLAND

(MIDLAND ROUTE)
City Ticket Office.
121 East Pikes Peak Ave. Phone 376.

No.		
8	For Leadville, Aspen, Glenwood, Grand Junction, Salt Lake and Pac. Coast (A. T. & S. F.-Midland depot)	8 05 pm
11	For Victor and Cripple Creek (D. & R. G. depot)	6 15 pm
8	From Grand Junction, Glenwood, Leadville (A. T. & S. F.-Midland depot)	6 05 am
9	From Cripple Creek, Victor (D. & R. G. depot)	9 50 am

ROCK ISLAND LINES

No.	LEAVE COLORADO SPRINGS.	
8	From Pueblo	9:10 am
8	Rocky Mountain Limited for Omaha and Chicago	9:15 am
40	Colo. Flyer for Kansas City St. Louis	12:25 pm
28	Southeastern Exp. for Kansas City, St. Louis, Southeast	7:00 pm
6	Eastern Exp., Omaha, Chicago	10:00 pm
54	For Pueblo	7:20 am
29	For Pueblo	12:50 am
No.	ARRIVE COLORADO SPRINGS.	
5	Colorado Exp., from Chicago and Omaha	7:15 am
27	Western Exp., from St. Louis, Kansas City, Southeast	7:45 am
7	Colorado Flyer, from Kansas City, Omaha, Chicago	11:40 a m
7	Rocky Mountain Ltd. from Chicago and Omaha	12:30 pm
6	From Pueblo	9:40 pm

All meals in dining cars. Through sleepers and chair cars on all trains.
R. E. TORRINGTON, City Passenger Agent, 2 West Pikes Peak Ave.

COLORADO & SOUTHERN

119 East Pikes Peak Ave.
Phone Main 164.
Effective Dec. 17, 1911.

NORTHBOUND.

No.		Leave
13	For Denver	8:20 am
5	For Denver	7:30 am
807	For Denver	11:00 am
1	For Denver, from Ft. Worth	12:05 pm
11	For Denver	3:00 pm
801	For Denver	4:15 pm
2	For Denver, from Trinidad	6:20 pm

SOUTHBOUND.

No.		Leave
14	For Pueblo	8:40 am
4	For Pueblo	10:35 am
12	For Pueblo	11:00 am
2	For Ft. Worth and Galveston	2:55 pm
810	For Pueblo	6:00 pm
6	For Pueblo and Trinidad	10:30 pm

G. H. LOGAN, City Ticket Agent.

MISSOURI PACIFIC

Arrive		Leave
9:25 pm	St. Louis, Saledia, K. C., St. Jos., Atchison, Leavenworth, Wichita and Hot Springs, Ark., daily	6:05 pm
2:25 pm	Fast mail, St. Louis, Hot Springs, K. C., St. Jos., Atchison, Leavenworth	10:35 am

CRIPPLE CREEK ROAD

Effective Sunday, Dec. 17.
Midland Terminal Ry.
Via Colo. Midland out of Colo. Spgs.

WESTBOUND.

Leave Colorado Springs	6:15 pm
Arrive Cripple Creek	9:20 pm

EASTBOUND.

Leave Cripple Creek	7:00 am
Arrive Colorado Springs	9:00 am

THE CRIPPLE CREEK TRIP

"THE SHORT LINE"
Effective Sunday, September 30.

No.		
3	Daily—Leave Colo. Spgs.	10:00 am
	Arrive Cripple Creek	1:05 pm
4	Daily—Leave Cripple Creek	2:15 pm
	Arrive Colorado Springs	6:05 pm

All trains arrive and depart Union Station Colorado Springs.
Rio Grande & Southern Short Line.

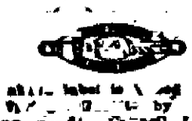

[illegible] Want Ad [illegible] the Want Ads columns of this paper. To reach the red-blooded [illegible] of [illegible] use Gazette Want Ads.

Want an Agent to Sell for You Who Really Knows How to Sell?

Lively, Alert [illegible] the Want Ad columns of this paper. To reach the red-blooded [illegible] of [illegible] use Gazette Want Ads.

NewspaperARCHIVE®
NewspaperARCHIVE®

CRIPPLE CREEK MINES

[illegible]

Laura Lee—Mineral Hill.

[illegible]

The Katie M. [illegible] will go back on the shipping list Thursday. N. H. Stone and Cripple Creek associates have completed a new ore shoot on the extension of the Maria vein and will make their first shipment to morrow.

Modoc M. & M. Co

Two cars of high grade ore were loaded out this morning from the Modoc mine in the saddle between Bull hill and Battle mountain. The ore mined from the new eastern vein is estimated at about five ounces gold to the ton, and will be shipped to and treated at the Etler Smelting plant in Pueblo.

COLORADO SPRINGS MINING STOCKS

MINES.

	Bid.	Ask.
Acacia	06	06½
C. C. Con.	02	02¼
C. K. & N.	13½	13¾
Dante	04	04⅞
Dr. Jack Pot	06½	06¾
Elkton	59	59½
El Paso	67¼	68
Fanny R.	03	05
Findley	04½	07
Gold Dollar Con.	14⅞	15¼
Gold Sov.	02¼	03
Isabella	11⅞	12¼
Jack Pot	06½	07½
Lexington	01	02
Mary Cashen	01½	
Mary McKinney	53	54½
Moon Anchor	01	02
Old Gold	02½	04
Pharmacist	01½	02
Portland	90	91½
Vindicator	71¼	80
Work	008	03

UNLISTED.

	Bid.	Ask.
Jennie Sample	05¾	07
Jerry J.	07½	07¾
U. G. M.	04½	05½

PROSPECTS.

	Bid.	Ask.
Banner	02	02½
Bob Lee		007
Gould	008	01
Home		03
Little Puck	005	01
Mary Nevins		04
Mtn. Beauty	01	03
Raven & B. H.	04½	05¼
Republic	005	01
Requa Savage	03	04
Rose M.	01⅝	02¼
Rose N.		02

MISCELLANEOUS.

	Bid	Ask
Black Jack		011½
Colo. G. Camp		005
Flower West	0045	
Gold Hill		002
Greater G. Bell	0015	
O. K.		005
Olive B.	002	
Pointer		0045
Tenderfoot H.	0025	
Texas Girl		0035

SEPARATE SALES.

Acacia, 3,000 at 6¼; Elkton, 500 at 58¼, 1,000 at 58½, 500 at 58¾, 500 at 59; El Paso, 100 at 67¼, 500 at 67¾, 2,500 at 68, Portland, 800 at 91½; Jerry J., 5,000 at 7¼; Raven & B. H., 251 at 4½.

COPPER QUOTATIONS

Quotations Furnished by Otis & Hough

	Bid.	Ask.
Adventure	7½	7¾
Allouez	40	41
Arizona Commercial	4½	4¾
Cal. & Ariz.	61½	62
Cal. & Hecla	450	455
Centennial	19½	20
Copper Range	56½	57
Daly West	¾	1
Dome Ext.	20½	21½
Franklin	13½	14
Granby	56½	57
Greene Cananea	7⅝	7¾
Iron Blossom	22	23
La Salle	3¼	3½
Lake	37	37¼
Mass	7½	8
Michigan	56	58½
North Butte	55	55½
Nipissing	7¾	7¾
Nevada Hills	2⅝	2½
Bay State Gas	20	21
Baltic	4½	4¾
Davis Daly	2	2½
East Butte	32	33¼
Old Dominion	48½	49½
Osceola	114	117
Quincy	73	74
Shannon	12	12½
Superior Copper	37	37¼
Superior & Boston	7⅛	7¾
Sioux Cons.	10	11
Tamarack	20	208
Trinity	5¾	6
United Verde Ext.	32	35
Victoria	4¾	4½
Wolverine	105	108
United Fruit	134	135
Pearl	1¾	2
Hancock	32	33
Keystone	2½	2¾
Shattuck	19	19¾
Giroux Cons	4¼	4¾
Inspiration	18¾	18⅞
Indiana	14½	14¾
Ohio Copper	1	1⅛

WOOL

ST. LOUIS, March 13.—Wool steady, territory and western mediums, 16@18c; fine mediums, 15@17c; fine, 10@18c.

WE BUY OR SELL

Colorado Springs Light, Heat and Power Co's.

6 per cent Bonds, price to NET 5¾ per cent annually.

6 per cent Pref. Stock, price to NET 6½ per cent annually.

Full particulars can be obtained from

NEWBOLD, TAYLOR & GAUSS

BONDS AND INVESTMENTS

Fifth Floor Mining Exchange Building Telephone 124

NEW YORK MARKET

[illegible]

Final bankers' [illegible] United States [illegible] aggregated $2,250,000.

United States [illegible] for call [illegible]

Quotations Furnished by Otis & Hough

	High.	Low.	Close.	Yes Close.
Atchison	105⅝	105⅛	105⅝	105⅝
B. & O.	106⅝	105½	106⅝	105¾
Can. Pacific	232⅝	231⅝	232⅝	231½
C. & O.	74⅝	74	74½	74¼
C. & N. W.			140⅝	140⅝
C. G. W.			19⅝	
Colo. South.			41	
D. & R. G.			21	
Erie	34½	34⅛	34⅜	34⅜
do 1st pfd			44½	44½
Gt. North.	132	132¼	132½	132½
G. N. Ore	35⅛	35	35⅛	35⅛
Ill. Cent.			135½	137¼
L. & N.	156½	156⅛	156⅝	156⅝
M. K. & T.			26	26
Mo. Pacific			43½	43½
N. Y. Central	112	111⅝	112	112
N. & W.			108⅝	108⅝
No. Pacific	120½	119⅝	120⅝	120
O. & W.	36⅝	36½	36½	36½
Penn.	125⅝	125⅛	125⅝	125⅝
Pacific Mail	32	31⅝	32	31½
Reading	156⅝	155⅝	156	156
Rock Island			23⅝	23¼
do pfd			49⅝	
So. Pacific	109	108⅝	108⅝	108⅝
So. Railway	29⅛	28⅝	28⅝	28⅝
St. Paul	167⅝	167⅝	167½	167⅝
Union Pacific	188	187⅝	188⅝	188⅝
Wabash pfd			18⅝	
Wis. Central	36½	34½	36½	
Lehigh	164⅛	163	163	163
U. P. pfd.			91⅝	91⅝
Third Ave.	42½	41⅝	41⅝	
Am. Cotton Oil	50⅝	49⅝	50	
Am. Beet Sugar	58⅛	58⅛	57½	58¼
Am. Loco.	36⅝	36	36½	
Amal. Copper	71⅝	70⅝		70⅝
Brooklyn R. T.	80	79⅝	80	79⅝
Car Fndry.			54½	54
Gen. Gas	141⅝	140⅝	141	140⅝
C. F. & I.				24½
Gen. Elec.	165½	164⅝	165	165
Lead				53½
Peoples Gas				106⅝
P. S. Car	32⅛	32⅛	31⅝	31½
R. I. & S.			19½	19⅛
do pfd			71½	
Smelter	76⅛	75⅝	75⅝	75⅝
do pfd			104⅝	104⅝
U. S. Steel	65⅝	64⅝	65	64⅝
do pfd	110½	110	110	
Sugar	123⅛	120	122⅝	118⅝
Tenn.	35⅞	35	35⅝	37½
Utah Copper	57⅝	57	57	56⅞
U. S. Rubber	49⅞	49⅝	49⅝	49⅝
U. C. Chem.	55⅛	55⅛	54⅝	
West. Union	66	64⅝	64⅝	65
Anaconda	39⅝	39⅛	39½	38
A. T. & T.	146⅞	146	146⅝	146⅛
Chino	26	25⅝	25⅞	26
G. P. Cons.	4⅞	4¾	4⅞	4⅞
Harvester	131	128⅝	129⅝	134
Miami	24⅛	24	24⅛	24⅝
Nevada	19½	19	19⅛	19⅛
Pac. Tel.	47⅝	47½	47⅝	
Bay Cons.	17⅝	17	17⅛	17⅛

BOND LIST

Quotations Furnished by Otis & Hough

	Bid.	Ask.
Atchison general 4s	99½	99⅝
do convertible 5s	103⅝	103⅞
Baltimore & Ohio 4s	95⅝	96⅛
C. B. & Q. joint 4s	97⅛	97⅛
do Illinois 4s	95	95⅝
do general 4s	95	95⅝
Central Pacific first 4s	96½	96⅝
C. R. I. & P. refund 4s	80⅝	80⅞
do coll. trust 4s	75⅝	
Colo. Southern first 4s	93	95
Denver & Rio Grande 4s	90	91
Missouri Pacific 4s	43⅝	44⅝
So. Pac. first refund 4s	91⅛	91⅛
do collateral 4s	91⅝	92
Union Pacific first 4s	95⅝	95⅝
do convertible 4s	92½	92⅝
do refunding 4s	87⅝	87⅝
U. S. cor. sink. fund 5s	101⅛	101⅝
U. S. 2s registered	100½	100⅝
U. S. 2s coupons	100	100⅝
U. S. 3s registered	100⅝	100⅞
U. S. 3s coupons	102½	103
U. S. 4s registered	113⅝	114⅝
U. S. 4s coupons	113⅝	
Wabash first 4s	86½	87
Western Union 4½s	99	100
Armour 4½s	97½	97
Cons. 5s	97½	97
Swift 5s	97	97½

METALS

NEW YORK, March 13.—Standard copper firm, spot $14.20@14.37½, March $14.22½@14.37½, April $14.12½@14.25, May $14.12½@14.25, June $14.12½@14.25, July $14.12½@14.25, August $14.12½@14.25, September $14.12½@14.25, October $14.12½@14.25, November $14.12½@14.25, December $14.12½@14.25, January $14.12½@14.25, February $14.12½@14.25, March $14.12½@14.25, spot casting 13⅞@14⅛.

Tin easier, spot $42.50@42.75, March $41.90@41.70.

Lead quiet, $4.00@4.10.

Spelter steady, $6.90@7.00.

Antimony quiet, Cookson's $7.75.

Iron steady, northern and southern grades $14.25@15.25.

Bar silver 36½c.

COTTON MARKET

Quotations Furnished by Otis & Hough

	Open	High	Low	Close
Mar.	10.42	10.44	10.38	10.37
May	10.59	10.65	10.46	10.47
July	10.63	10.67	10.55	10.56
Aug.	10.62	10.65	10.58	10.57
Sep.	10.57	10.61	10.56	10.56
Oct.	10.62	10.70	10.61	10.62
Dec.	10.70	10.77	10.69	10.69

CHICAGO MARKET

[illegible]

Quotations Furnished by Otis & Hough

	Open	High	Low	Close
Wheat				
May	[illegible]	[illegible]	[illegible]	[illegible]
July	[illegible]	[illegible]	[illegible]	[illegible]
Sept.	[illegible]	[illegible]	[illegible]	[illegible]
Corn				
May	[illegible]	[illegible]	[illegible]	[illegible]
July	[illegible]	[illegible]	[illegible]	[illegible]
Sept.	[illegible]	[illegible]	[illegible]	[illegible]
Oats				
May	[illegible]	[illegible]	[illegible]	[illegible]
July	[illegible]	[illegible]	[illegible]	[illegible]
Sept.	[illegible]	[illegible]	[illegible]	[illegible]
Pork				
May	[illegible]	[illegible]	[illegible]	[illegible]
July	[illegible]	[illegible]	[illegible]	[illegible]
Sept.	[illegible]	[illegible]	[illegible]	[illegible]

EASTERN LIVE STOCK

KANSAS CITY, March 13.—Cattle—Receipts [illegible] including 300 southerns. Market strong to 10c higher; native steers $6.60@8.75, southern steers $5.50@7.00, southern cows and heifers $4.25@6.25, native cows and heifers $3.50@8.25, stockers and feeders $4.25@8.25, bulls $4.00@6.25, calves $4.00@8.25, western steers $5.25@8.50, western cows $3.25@5.75.

Hogs—Receipts [illegible]. Market 10 to 15c higher; bulk of sales $6.60@6.65, heavy $6.60@6.65, packers and butchers $6.57½@6.65, light $6.50@6.65, pigs $5.25@6.00.

Sheep—Receipts 17,000. Market steady. Muttons $3.50@5.50, lambs $5.00@7.15, fed wethers and yearlings $4.60@5.75, fed ewes $3.00@5.00.

K. C. GRAIN MARKET

KANSAS CITY, March 13.—Cash wheat [illegible] No. 2 hard $1.07@1.10, No. 3 $1.02½@1.05, No. 4 $1.01½@1.03, No. 2 red $1.02½@1.05, No. 3 $1.00@1.02½, No. 4 $1.00@1.02½.

Corn—Receipts [illegible] No. 2 [illegible] 87½@88, No. 3 [illegible] 86@86½, No. 4 [illegible] 85@85½, No. 2 white [illegible] 88@88½, No. 3 white [illegible] 87½@88, No. 2 mixed [illegible] 87½@88½.

Rye 90@92c.

Hay strong to $1 higher. Choice timothy $20.00@21.50, prairie $16.50@17.00.

Receipts—Wheat [illegible] cars.

MONEY ON CALL

NEW YORK, March 13.—Close: Prime mercantile paper, 4 to 4½ per cent. Sterling exchange steady, with actual business in bankers' bills at $4.84 for 60-day bills and at $4.87.25 for demand.

Commercial bills 4.83¾.

Bar silver 36½c.

Mexican dollars 45.

Government and railroad bonds steady.

Money on call firm, 3¾@4½ per cent, ruling rate, 4½ per cent, closing bid, 3¾ per cent, offered at 4½ per cent.

Time loans steady, 60 days 4 per cent, 90 days, 4¼ per cent, six months 4½ per cent.

Children are much more likely to contract the contagious diseases when they have colds. Whooping cough, diphtheria, scarlet fever and consumption are diseases that are often contracted when the child has a cold. That is why all medical authorities say beware of colds. For the quick cure of colds you will find nothing better than Chamberlain's Cough Remedy. It can always be depended upon and is pleasant and safe to take. For sale by all dealers.

REPORT ACCUSES DENVER GAS CO. OF FAVORITISM

DENVER, March 13.—The report of the special committee of the Retail [illegible] appointed a year ago to [illegible] complaints from the Denver Gas & Electric company was submitted to the members of that body [illegible] at the Adams hotel [illegible]. The report was accepted [illegible].

[illegible] decided to withhold the report for publication until the gas [illegible] shall have had an opportunity to reply to some of the charges [illegible] the committee. The committee [illegible] accuses the [illegible] of favoritism and partiality to certain customers.

WOODMEN OF THREE STATES APPROVE INCREASE IN RATE

KANSAS CITY, March 13.—An increase in beneficiary rates in the Modern Woodmen of America recently adopted at Chicago has been approved by delegates of the order representing Missouri, Kansas and Oklahoma who have just completed an extended session here. It was agreed that the rates were absolutely necessary to preserve the society.

LEGAL NOTICES

ROOM and board for couple walking distance. Address U-96 Gazette.

NOTICE OF STOCKHOLDERS' ANNUAL MEETING.

Notice is hereby given that the annual meeting of the stockholders of THE GUANAJUATO POWER AND ELECTRIC COMPANY will be held at the office of the Company, Hagerman Building, Colorado Springs, El Paso County, Colorado, on Tuesday, the 26th day of March, 1912, at 12 o'clock, noon, for the purpose of electing Directors for the ensuing year, and for the transaction of such other business as may properly come before the meeting.

Books for the transfer of stock will be closed at 3 o'clock P. M. on Tuesday, the 19th day of March, 1912, and shall remain closed until the opening of business on the day after final adjournment of the meeting.

HENRY HINE, President.

False of Heart

Continued From Page Four.

[illegible]

THEY ARE TWINS.

[illegible]

[illegible] I dislike the idea always of thinking what I am out that the person who is taking me is not [illegible]

[illegible] while I realize that I am [illegible] good [illegible] says it is [illegible] of her [illegible] that he [illegible] is unsure that I accompany her everywhere. We always have dated [illegible] when out and he does treat me fine while with us, but never seems at all interested in me as the all are with her. We have a very pretty home on the north side and entertain extensively. I am not bad looking, dress well, and have a host of girl friends, but this boy does not seem to take to me at all. What shall I do to help me both?

"A TWIN."

The hard to cultivate charm. One who is charming, even though she has a snub nose and freckles, stands a better chance of being marked among the concourse of women than if her features are regular and her complexion beautiful. The first requisite of charm is intelligence. Be interested in the important happenings of the day. Read the newspapers, the magazines. Ask your more acquaintances questions and listen while they talk. Watch girls who are popular and study where their popularity lies. With equal importance with intelligence are sympathy, enthusiasm, energy, animation. Do not allow yourself to become dumpy or bored. Look as if you were having a good time even if you are not. Never contradict, don't be snippy. Think about others, not about yourself. Be polite, no matter to whom and no matter what happens. The charming, popular woman is the one whose goodness of heart prompts her to be kind and courteous to everyone.

LACK OF COMPANIONSHIP.

Dear Miss Lindsay: I am sure I need not ask you to advise you so kindly and freely give appreciate not being known as so often is of a private nature. I am married a year and am 22. My husband loves me and is good and kind. But what grieves me is the lack of companionship between us. We spend our evenings in comparative silence. He is hard for to talk to or draw out, while with other ladies he makes himself agreeable. Yet I am pretty sure he cares for me. He does not go to church nor make any a quaintances that way. He is 16 years older than I. I am naturally reserved and shy, and all my life have tried to overcome this fault which troubles me a great deal. And I am so sensitive about it; it hurts me dreadfully that I cannot 'jolly up' and entertain well like other girls. He knows a number of people, but has given them a wide berth since our marriage. I suspect partly from my lack of adaptability, which hurts me more than ever. Perhaps it is selfish, but it is humiliating. All the same, can you suggest any way in which I can overcome this fault without losing nothing it any more than can be helped? I don't want him to see I am unpopular that way. Perhaps a course in a dramatic class would help me. What do you think?

BIRDIE.

Don't waste any time pitying yourself. Get to work at once and overcome your sensitiveness. Extreme sensitiveness is a weakness. It interferes constantly with mental development and happiness. It is a misery maker of class one. Tell yourself plainly that you are an idiot and also that you don't intend to be one any longer. You have within you six powers—thought, speech, work, memory, mind and understanding. Use them and make yourself interesting. Get your husband to read some story or article from one of the month's magazines or read a book together when you are home in the evenings.

What's the Reason?

Many Colorado Springs People in Poor Health Without Knowing the Cause.

There are scores of people who drag out a miserable existence without realizing the cause of their suffering. Day after day they are racked with backache and headache; suffer from nervousness, dizziness, weakness, languor and depression. Likely the kidneys have fallen behind in their work of filtering the blood and that is the root of the trouble. Look to your kidneys, assist them in their work—give them the help they need. You can use no better remedy than Doan's Kidney Pills—endorsed by over one hundred thousand people, and by your neighbors in Colorado Springs.

Mrs. L. A. Gnatolt, 228 Conejos St., Colorado Springs, Colo., says: "For many years I have known of the curative powers of Doan's Kidney Pills. Three years ago I had kidney trouble and rheumatic pains. My ankles and limbs were swollen and I knew that something must be done. Hearing about Doan's Kidney Pills, I began their use and in a short time I was cured. There has never been any recurrence of my complaint."

For sale by all dealers. Price 50 cents. Foster-Milburn Co., Buffalo, New York, sole agents for the United States.

Remember the name—Doan's—and take no other.

FOR ALL MEN AND WOMEN

I will give you free a sample of Dr. Pierce's Pleasant Pellets, that have brought health and happiness to thousands—also a book on any chronic disease you need.

The story of my free offer to you is quickly told. During my many years of practice I have used numerous combinations of curative medicines for liver ills. I have kept records of results in case after case, so that my staff of physicians and surgeons, at the Invalids' Hotel, Buffalo, N. Y., are able to diagnose and treat cases at a distance with uniform good results. I am going to send you free a sample package of Dr. Pierce's Pleasant Pellets, which will relieve biliousness and ill health due to a disordered liver. Write at once for a sample or a book.

But for the *permanent relief* of blood disorders and impurities, I can recommend my ***"Golden Medical Discovery"***—a blood medicine without alcohol.—R. V. PIERCE, M. D., *Buffalo, N. Y.*

Nature's Way Is The Best.

Buried deep in our American forest we find bloodroot, queen's root, mandrake and stone root, golden seal, Oregon grape root and cherrybark. Of these Dr. R. V. Pierce made a pure glycerine extract which has been favorably known for over forty years. He called it "GOLDEN MEDICAL DISCOVERY."

This "Discovery" purifies the blood and tones up the stomach and the entire system in Nature's own way. It's just the tissue builder and tonic you require.

Dr. Pierce says:—"Glycerine plays an important part in Dr. Pierce's Golden Medical Discovery in the cure of indigestion, dyspepsia and weak stomach, attended by sour risings, heartburn, foul breath, coated tongue, poor appetite, gnawing feeling in stomach, biliousness and kindred derangements of the stomach, liver and bowels.

In coughs and hoarseness caused by bronchial, throat and lung affections, except consumption, the "Golden Medical Discovery" is a most efficient remedy, especially in those obstinate, hang-on-coughs caused by irritation and congestion of the bronchial mucous membranes. The "Discovery" is not so good for acute coughs arising from sudden colds, nor must it be expected to cure consumption in its advanced stages—no medicine will do that—but for all the obstinate, chronic coughs, which, if neglected, or badly treated, lead up to consumption, it is the best medicine that can be taken." Sold by all principal dealers in medicines.

To find out more about the above mentioned diseases and all about the body in health and disease, get the Common Sense Medical Adviser—the People's Schoolmaster in Medicine—revised and up-to-date book of 1000 pages—which treats of diseased conditions and the practical, successful treatment thereof. Cloth-bound sent post-paid on receipt of 31 cents in one-cent stamps to pay cost of mailing *only*. Address Dr. Pierce's Invalids' Hotel, Buffalo, N. Y.

Pastor's Wife Had Pet Names for Him

SPRINGFIELD, Mass., March 13.—Charges that her husband was suffering from 'girlitis' and that he would spend two hours every day "dolling up" to meet other women, were made by Mrs. Harriet A. Ellis during the trial of a suit against the Rev. John Ellis, pastor of the First Unitarian church of Chicopee, for the custody of their little daughter in the probate court here. Here are a few of the pet names which Mrs. Ellis admitted calling her pastor-husband.

"Skunk," "Rat," "Snake," "Dog," "Devil," "Hypocrite."

"Did you ever call your husband a cur?" she was asked under cross-examination.

"No, but I called him a plain dog," she replied.

"Did you ever call him a snake?"

"Yes."

"A rattlesnake?"

"I didn't specify the variety."

"Did you ever call him a rat?"

"Yes."

"Slimy rat?"

"No, just a rat."

"Did you ever call him a devil?"

"Yes, and he is one."

"Did you ever call him the son of a hag?"

"No."

"Did you ever call him a hypocrite?"

"Yes, and he is one."

Mrs. Ellis admitted that she has also called her husband a second Richeson because he had defended the confessed murderer of Avis Linnell from the pulpit.

"He said," testified Mrs. Ellis, "that in the Richeson case the girl was as much to blame as was Richeson, and he defended Richeson so stoutly that I became really afraid that someone would find me dead on the floor some day of prussic acid."

Mrs. Ellis admitted calling the mother of her husband "a hag" and Mr. Ellis "a son of a hag."

PUEBLO GREEK FORCED WIFE TO LEAD A LIFE OF SHAME

PUEBLO, Colo., March 13.—After securing information of an incriminating nature, the police have arrested G. Coufoubus, who will be charged with being a white slave operator. His girl wife was also arrested and is held as a witness. The arrest here followed that of Thomas Theodorson in Denver, also charged with having been engaged in white slave traffic. It is said that Theodorson implicated the Pueblo man and the federal district attorney at Denver will file formal charges against Coufoubus, who married an American girl and is said to have forced her to earn a living for him.

COLORADO CAPITALISTS THINK STATE FOR TAFT

DENVER, March 13.—A special to the Times from Washington says ex-Congressman Franklin E. Brooks of Colorado Springs, who is in Washington, has just given out an interview saying that President Taft will carry his state solidly. This interview is being used today by the Taft publicity bureau and is as follows:

"That sentiment has crystallized very rapidly in Colorado in the last four weeks. Judging from present indications there is no doubt that the state will go for Taft. It required merely definite opposition to bring the strong, latent Taft feeling into prominence and the response has surpassed the expectations of his many friends. I think that Colorado conditions are indicative of the feeling throughout the entire mountain country."

C. C. Hamlin, also of Colorado Springs, is in Washington today and is being consulted by the Taft convention managers concerning the fight in his state for the delegation to the Chicago convention. It has been learned, too, since Mr. Hamlin arrived that many of his friends at home are urging him to again be a candidate for the senate.

Early this morning Senator Guggenheim called at the White house to again assure the president that the Colorado vote was safe.

NEW YORK MEN TO BUILD PARADOX VALLEY ROAD

DENVER, March 13.—The proposed north and south railroad traversing the Paradox valley country has been favorably reported on by H. G. Palmer, a Chicago engineer, who has just completed the preliminary survey of the proposed route. He declares it is possible to build the road with a two per cent grade at the maximum.

It is understood that New York capitalists are now organizing a $3,000,000 company to promote construction work. A permanent survey is expected to start within a month.

FORT LUPTON WOMEN IN ARMS AGAINST POOL HALL

FORT LUPTON, Colo., March 13.—Women of Fort Lupton will put a third ticket in the field and make the issue at the municipal election for or against the pool hall. It is said that the present mayor, C. H. Sells, nominated for reelection on the antilicense ticket, declares that if he wins he will ask for a permit to open a pool hall. T. C. Winbourn, candidate for mayor on the antisaloon ticket, will not commit himself, and the women have decided to take a hand. Fort Lupton has been without a pool hall for years.

CONFIDENCE MAN JAILED

DENVER, March 13.—Wanted on a charge of obtaining money to the extent of $11,000 on false pretenses, Robert Burke, alias H. A. Martin, an alleged confidence man, was arrested last night. Burke is alleged to have worked a confidence game to obtain a small amount of money in Missoula, Mont., March 4. Burke got away with about $200, it is alleged.

The rate of a bee's flight through the air is a mile in two minutes. Its wings beat the air at the rate of 190 strokes a second.

AGED POPULIST LEADER IS DANGEROUSLY ILL

TOPEKA, Kan., March 13.—W. A. Peffer, ex-United States senator from Kansas, is critically ill at a local hospital. His right leg was amputated above the knee this morning to halt the progress of gangrene which affected his foot. Mr. Peffer was the first Populist senator from Kansas, being elected in 1891. He remained in Washington after his term expired to make an index for the Congressional Record and returned to Topeka upon its completion last summer. He is 8[illegible] years old.

WOULD AID DISTRESSED WITH LIQUOR TAX MONEY

WASHINGTON, March 13.—Ten per cent of the taxes collected in Alaska from liquor and other trade licenses will be applied for the relief of persons there incapacitated by old age, sickness and accident, according to a bill introduced in the house by Delegate Wickersham.

The bill also provides that 80 per cent of this tax go to the Alaskan school system and the rest be expended on the roads and trails of the country.

SEEKS APPROPRIATION

WASHINGTON, March 13.—Surgeon General Rupert Blue, through the treasury department, has asked congress to appropriate $51,510 for federal exhibits at the fifteenth international congress on hygiene.

SOO CANAL BUILDER DEAD

NEW YORK, March 13.—Charles Thompson Harvey, who planned the first elevated railroad operated in this city and built the Sault Ste. Marie ship canal, is dead at his home here. He was 83 years old.

SUFFRAGETTES TO PRISON

LONDON, March 13.—Ten suffragettes, charged with smashing windows on March 1, were sentenced today at the London sessions court to terms ranging from four to six months in prison.

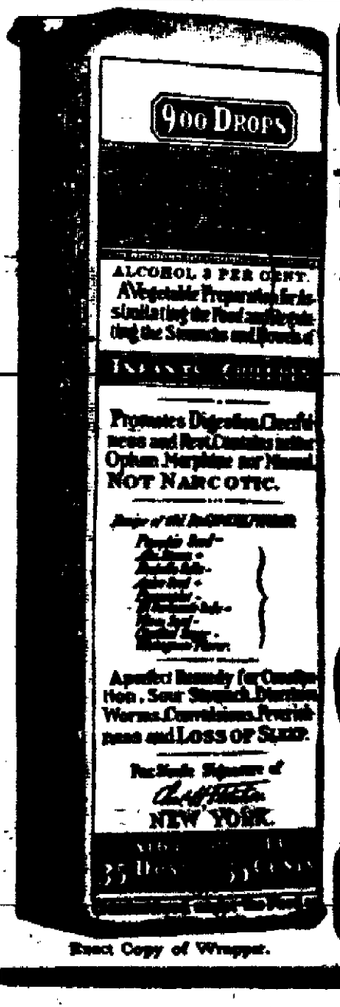

Exact Copy of Wrapper.

CASTORIA

For Infants and Children.

The Kind You Have Always Bought

Bears the Signature of Chas. H. Fletcher.

In Use For Over Thirty Years

CASTORIA

THE CENTAUR COMPANY, NEW YORK CITY.

NEWSPAPER ARCHIVE®

Gazette Want Ads

5 cents a line per day
25 cents a line per week
$1.00 a line per month

Sure to Get Quick Results

Wants — WANTED Male Help

WANTED Man to learn barber trade, an army of our graduates running shops demanding men for barbers; many jobs waiting; can't be had elsewhere; write today. Moler Barber College, Denver, Colo.

SUITS, $15—ALL WOOL GOODS Made to your measure. We save you 50 cents on every dollar. The Court House Square Tailors, 120 E. Cucharas, opposite court house.

WANTED—First-class carpenters to exchange work for lots, part cash paid. The Hastings-Allen Realty and Building Co., 110 N. Tejon.

120 N. NEVADA—Hair cut, 15c, shave, 10c; you're next, best service.

WANTED—Boys and men with wheels. 12 N. Nevada.

WANTED Female Help

WANTED—Ladies to learn hairdressing with the Hermann permanent wave, manicuring, facial massage, chiropody, electrolysis; positions waiting in best parlors for competent girls; big money in private practice, few weeks; catalogue free. Moler College, Denver, Colo.

EMPLOYMENT BUREAU — 45 First National Bank Bldg. Mrs. Rhind. Phone Main 1405.

MRS. HENDERSON, 122 E. Kiowa, furnishes experienced help, with references; both male and female.

WANTED—An experienced white girl for general housework. 1415 N. Tejon.

WANTED—Apprentice, Mariposa Millinery, Colorado City.

LADIES' used clothing bought and sold at 32 N. Weber St. Phone 894.

WANTED Situations

W. A. DUNN, man of all works; house cleaning, kalsomining, whitewashing, ashpit building and janitor work. Call 669 E. Maple St. Phone Black 691.

WANTED—Special or temporary stenographic work by competent lady having had seven years experience. Address Lock Box 698.

EXPERIENCED alteration seamstress, with references, wants position in suit department or tailor shop. Address U-53 Gazette.

POSITION as bookkeeper; can use typewriter; good references. U-88 Gazette.

EDUCATED young woman wants position as nursery governess; highest references. U-93, Gazette.

EXPERT accountant, young woman, wants position as bookkeeper. U-94, Gazette.

REFINED, educated young woman wants position as companion. U-92, Gazette.

CLERK in hotel, experienced, with best references. U-41, Gazette. Phone Main 2488.

POSITION in linen room by competent woman; best references. Address U-82, Gazette.

AGED woman will take care of children or care for house. Address 310 W. Cameron Ave.

PUBLIC STENOGRAPHER
Room 429 Hagerman Building.

WANTED Miscellaneous

WANTED—Painting and calcimining; first-class work; reasonable. Phone Red 531.

WANTED—To weave fluff rugs out of your old carpets, any size; all work guaranteed. Phone West 23.

WILL pay cash for good upright piano, state lowest cash price and make. Address P. O. Box 56, City.

WANT $4,500 on first-class security for three years on residence property. U-102, Gazette.

WANTED—Small cane for cigars; must be cheap for cash. 306 E. Pikes Peak.

SECOND-HAND tent, about 10x12, good condition, cheap. 321 E. Platte.

CARPENTER will figure on contract or job work. Phone Red 73.

SAFETY blades sharpened. Pikes Peak Pharmacy and Fiedler's cigar store.

WANTED—Good second-hand express wagon. Address U-95, Gazette.

WANT $150 loan on good piano, 12 months. Box 324, City.

LEADING buyer of gents' clothing, 13½ E. Huerfano. Phone 1297.

WANTED Real Estate

WANTED—To hear from owner with money to loan who would be willing to purchase lot and build bungalow in certain locality and pay on monthly payments or pay straight loan; about $2,700 required; positively safe investment. U-89 Gazette.

WANTED To Rent Rooms

WANTED—Two unfurnished rooms for housekeeping, close in. U-51 Gazette.

MESSENGER SERVICE

The only all-night service in the city is the QUICK DELIVERY. MAIN 707. Call us.

Wants — FOR RENT HOUSES Furnished

FOR RENT at Camp Harding 2 modern cottages, one of 4 rooms, one of 3 rooms, bath, sleeping porches, electric lights, etc., complete for housekeeping. Phone 870 Main.

5-ROOM cottage, modern, furnished or unfurnished, sewing machine, $25. Tel. Saturday and Sunday or other days.

4-ROOM flat, modern, gas and garden. 121 N. Wahsatch. Phone 1520.

FURNISHED lower flat, 4 rooms, only one left. 1 E. Cucharas St.

FULLY modern apartment, furnished or unfurnished. No. 9 Luton, 229 N. Nevada.

FOR RENT—6-room furnished house, cheap. 21 N. Chestnut St. Phone 2280.

PARTLY modern cottage, furnished or unfurnished, large yard. 15 W. St. Elmo, Ivywild.

FIVE-ROOM modern cottage, 805 N. Weber. Call 807 N. Weber, or phone 2624.

FIVE-ROOM bungalow, northeast, well furnished for rent. The Hastings-Allen Co., 110 N. Tejon St.

FOUR-ROOM modern cottage, Kenilworth hotel. Phone Main 1781.

NICE, cosy flat, 2 sleeping porches, heat, hot water. 1002½ N. Wahsatch.

FURNISHED or unfurnished house, 7 rooms. 326 E. St. Vrain.

3-ROOM cottage, furnished nice; all modern but heat. 316 S. Nevada.

FOR RENT—2-room cottage, partly modern. 528 W. Pikes Peak.

HORSES AND VEHICLES

LIGHT spring wagon, nearly new, suitable for delivery; has two movable seats. Phone White 532. 318 S. Eighteenth St.

TWO light spring wagons, with top, for sale, cheap. 240 W. Dale.

FOR SALE—3 good teams. 603 W. Huerfano. Phone 722.

PAINTING & PAPERING

PAINTING, paper hanging, rooms kalsomined, $3. J. G. Cornell, phone Main 758.

WALL paper, paper hanging, painting, at poor man's prices; sample brought to your door. Michael, Phone M. 2783.

MONEY TO LOAN

MONEY TO LOAN
in any amount consistent with the security offered, on improved Colorado Springs real estate or ranch lands in El Paso county.
LOWEST RATES AND QUICKEST SERVICE
THE STATE REALTY CO.
Rooms 2-3-4 Second Floor First National Bank Bldg.

MONEY TO LOAN
Any amount, lowest rates; no delay; fire, life, accident, burglary, plate glass, liability insurance, surety bonds. Agent Prudential Insurance company.
W. W. WILLIAMSON
Rooms 40 and 41 First National Bank Bldg. Phone Main 474.

6% and 7% Money
to loan on approved real estate; no delay, money on hand at once if you have the right security.
MARTIN SLAUGHTER,
Suite 312 The Burns Bldg.

MONEY TO LOAN
on chattels, town property or eastern El Paso county land.
MILLER & ROCK
1012 Colorado Ave. Phone West 54.

MONEY TO LOAN — On furniture, pianos, watches, diamonds, horses, cattle, or anything of value; easy payments; confidential. C. W. Bohannon, Rec., 1 109½ N. Tejon. Phone 1121.

$500, $1,000 OR $1,500 to loan on good Colorado Springs property.
J. R. CANADAY & SON,
26 Independence Bldg.

CARPET CLEANING

SANITARY CLEANING.
Dustless vacuum process; carpets, rugs, hangings, upholstery, etc., without removal; prices reasonable; work guaranteed. W. F. Evans, Mgr. Phone Black 606 or Main 160.

HAVE your carpets cleaned at Cleaver's Compressed Air Carpet Cleaning Works. Makes old carpets look like new. Experienced men. All carpets disinfected, free. Call phone West 23.

Watch and Clock Repairing

Watches cleaned, 50c; main spring, 50c; clocks, called for and delivered at reasonable prices; work guaranteed. S. Klein, 16 E. Huerfano. Phone 541.

SEWING MACHINES

SEWING machines for rent, repaired; machines, $6 and up; 100 to select from; all makes. The Hext Music Co., 19 N. Tejon St. Phone Main 1273.

Wants — FOR RENT—HOUSES Unfurnished

FOUR ROOM [illegible]
L. C. FYFFE
[illegible]

3-ROOM modern cottage in rear 511 N. Wahsatch. No children.

[illegible]

MODERN cottage, near North park. 21 E. Platte. Phone Red 428.

[illegible] E. Pikes Peak Ave. Inquire at 528 E. Kiowa St.

BOARD AND ROOMS

THE ALINO, [illegible]

THE MARLOW, 28 W. Pijon; private bath and sleeping porches, steam heat and open grates, excellent table.

MISS WOMACK, 432 N. Nevada, meals singly or weekly. Phone M. 1762.

GOOD room and board. For information call at 222 N. Weber.

ONE large room, with board, at 222 E. Dale. Phone Red [illegible]

FOR SALE FURNITURE

HANDSOME old-fashioned walnut bedroom suite, mahogany library table and office desk, Quaker Maid coal range, gas range and other pieces. 1402 N. Weber St.

GOOD small cook stove, $5; combination book case and writing desk, $5; bed, chairs, etc. Phone Main 202.

FOR SALE. One oak folding bed with full length mirror; excellent condition. 706 W. Pikes Peak.

FEW drop patterns to close out at very low price, at Rug Store, 321 E. Pikes Peak.

DINING room set very cheap. 1512 Washington Ave.

FOR SALE—Furniture complete for 5-room house. 1720 Washington Ave.

FURNITURE for sale. 821 N. Weber.

Auctions and Auctioneers

COL. D. A. DIBB, AUCTIONEER. Office, 32 N. Tejon. Phone Main 790.

GRADUATE OSTEOPATH

DRS. KLEIN & COULSON, graduates Still's college, Kirksville, Mo., 601-3-5 Ex. Nat'l Bank Bldg. General practice. Specialty stomach and female troubles, rheumatism, constipation, goiters, nervous diseases. Eleven years' practice. Office and res. phones. Hours 8-12, 1-6, 7-8. We show individuality and originality of method in the treatment of our cases. All treatments are specific, thus insuring a maximum of results in the shortest time.

DR. G. W. PAULY and Lona E. Pauly, graduates Still's college, Kirksville, Mo. G. W. Pauly, offices at 201-202-203-204 DeGraff Bldg., 118 N. Tejon St. Phone Main 1701, and Lona E. Pauly, offices at 1532 N. Nevada Ave., phone Main 956. As treatments progress like lessons, it is best that each have separate patients and practices. Come in and we will show you to your satisfaction what has caused your trouble.

E. L. MUMMA, M. D. D. O., 608-609-610 Exchange National Bank Building. Phones: Office, 1974; residence, 1872.

DR. CONWAY, Still's graduate; post-graduate work under specialists. Phone or call 8 El Paso Bank Bldg.

DR. GENIE SUMMERS, 6 El Paso Bldg. Ph. Red 351. Res., Acacia hotel.

PHYSICAL CULTURE

SID C. WHITEHOUSE, physical culture expert; late Macfadden sanatorium, Battle Creek; systematic exercise, massage; special attention to weakly children, city references. Phone M. 1283.

Scientific exercise, boxing, massage; moderate rates; results guaranteed. Meyer's Academy, El Paso Bldg.

FOR RENT OFFICES

OFFICE space, with water, etc., ground floor. Hastings-Allen Co., 110 N. Tejon.

DESK ROOM for rent, ground floor. 20 E. Kiowa St.

STORAGE & TRANSFER

REMEMBER the name Smith, when you have fine furniture to move or prepare for shipping; every man in this excels in his particular line; this is the work; we are prepared to show the most exacting. Phone 111. SMITH STORAGE & TRANSFER CO.

SEWING MACHINES

SINGER sewing machines repaired by mail or shop and sold on easy terms or cheap for cash. Singer Sewing Machine Co., L. W. Atandy, Mgr., 201 N. Tejon St. Phone Black 15.

FOR RENT ROOMS Unfurnished

2 CLEAN, mod. rooms, bath, sleeping porch; 2nd floor; well furnished; gas plate; under or partly for [illegible] 1118.

2 NICE housekeeping rooms, first floor, modern except heat. 117 S. Corona St.

Wants — FOR RENT—ROOMS Furnished

LARGE [illegible]

WELL furnished rooms [illegible] porches, gentlemen [illegible] W. Bijou.

TWO large sunny [illegible] north end [illegible] Phone Main 2146.

WANTED [illegible]

2 LARGE [illegible] housekeeping [illegible] Main 289.

SECOND [illegible]

LIGHT housekeeping [illegible] E. Monument.

DESIRABLE [illegible]

SUITE 3 rooms [illegible] housekeeping. 211 E. [illegible]

SUNNY rooms, $1.50 [illegible] if desired. 8 W. Bijou.

LOST [illegible]

TWO or three modern [illegible] for light housekeeping. [illegible] N. Weber.

HOUSEKEEPING room [illegible] 4-room flat [illegible] N. Cascade.

ATTRACTIVE [illegible] N. W.

THREE [illegible] keeping. Inquire 2 [illegible]

FOR SALE Miscellaneous

BIG sale on baseball goods including balls, gloves and mitts. Special prices on automobile pumps, foot pumps, motorcycle pumps. Join our bicycle club $5 $10 and $15 down and $1 a week payment. All kinds of repairs. Roller skates from 60c to $1.50 per pair. Lyons, 119 N. Tejon.

FURNITURE and [illegible] house, also gas range. [illegible] Business and furniture [illegible] N. Weber. Phone 2170.

ORDER PHYSICAL CULTURE magazines and books from Mr. Collins, representative for 12 years. Max Kohn, 27 Independence Bldg.

SEWING machine guaranteed, exchange even for small carpenter job. 21 E. Kiowa.

FOR SALE—To be moved, 11-room house, 3 S. Wahsatch. Grant Moving Co., 110 N. Tejon.

LAWN manure, $1.50 per load; soil, $1.50 per load; gravel, $1.50 per load. Phone Main 722. 603 W. Huerfano.

THE MISSION STORE is doing business at the old stand, 27 W. Huerfano.

FOR SALE, cheap, good piano, part cash. MILLER & ROCK, 1012 Colo. Ave. Phone West 54.

STEAMSHIP HEADQUARTERS
Rio Grande office, 123 E. Pikes Peak Ave. Rates and sailing lists all lines.

CHINA kiln, Revelation No. 6, good condition, reasonable. 717 N. Tejon. Phone 2013.

213 CENTER ST.—2 horses, 1 mule, wagons and harness, express license, also house and lot for sale cheap.

FOR SALE—Pool table with full equipment, cheap if sold at once; can be seen at 630 N. Cascade Ave.

TWO 5-passenger Buick automobiles, one nearly new, both good condition; also two gas ranges. 1515 N. Royer.

SURREY and harness, runabout and harness, Belgian hares, all cheap, at 2309 N. Nevada.

LARGE, nearly new soda fountain, complete. Mailton P. O. Box 133.

FIRST-CLASS cow for sale. 1912 Colo. avenue.

SEED POTATOES for sale. Hagen F. & F. Co., 603 W. Huerfano. Phone 722.

MOTORCYCLES, $35 up, bicycles, $5 up, in good condition. 123 E. Kiowa.

For Sale - Rooming Houses

OWNER LEAVNG CITY
and must sell furniture and lease of a 14-room rooming house; 2 baths, steam heat, new furniture, 2 blocks from business, a bargain.

North Tejon. THE SUN REALTY Colo. Spgs., Colo.

POULTRY SUPPLIES

FOR SALE—Thoroughbred Barred Rock, White Leghorn, R. I. Red, Buff Orpington, Cuban game eggs for hatching, 50c up; W. Pekin duck eggs, $1.00 per setting; W. Leghorn and game pullets. 214 S. 13th St. Phone White 44.

PARTRIDGE Wyandotte eggs, $1 and $1.50 per 15. Buff Orpington eggs, $1 per 15; one pen Buff Orpingtons for sale. Phone Main 2044. 16 Center St., Ivywild.

FOR SALE—Chickens, Rhode Island Reds and Plymouth Rocks. 240 W. Dale.

FOR SALE CHEAP—Fifty laying White Leghorn pullets. 1410 N. Nevada.

FOR SALE—Cheap, 2 dozen full blooded White Leghorns, 2 dozen Plymouth Rocks. 329 N. Pine.

YOUNG hens laying, W. W., B. R., W. L., W. O. Call 2419 N. Nevada.

BLACK Langshan chickens for sale, $10 dozen. 14 W. Fountain St.

PACKAGE DELIVERY

PHONE 2000 Q. D.—The Boys Who Deliver the Goods. Guaranteed service.

Wants — FOR SALE—Real Estate

NEW BUNGALOWS
FOR SALE
[illegible]
GEO. CARROTHERS & SONS

MILLER & ROCK

BUSINESS CHANCES

FOR SALE [illegible]

A SAFE INVESTMENT
[illegible]

For Sale or Exchange

[illegible] IOWA FARM AND A GOOD [illegible] FARM IMPROVED [illegible] RANGE [illegible] RESIDENCE [illegible]
YATES & M'CLAIN REALTY CO.
[illegible]

TO TRADE

FOR TRADE

NICE home [illegible] Colo. Springs [illegible] trade for [illegible]
W. W. WILLIAMSON
40 First National Bank Building

I HAVE a friend in Texas, Gulf coast country, that will trade $50,000 worth of clear lands unimproved and unimproved, for Colorado Springs property. Good reason for making exchange. Also have a party in Kansas who will exchange $80,000 worth of lands, clear, for Colorado property or lands near Colorado Springs. E. H. Witherell, Room 210, Mining Exchange Building.

FORTY acres, one mile Lake View, oregon, to trade for auto. Hup or Flanders preferred. 622 N. Franklin.

NEW automobile to trade for city property, will pay difference. Room 3, Midland Block.

CLAIRVOYANTS

MRS. SAMPSON noted psychic, readings daily; meetings Sunday and Thursday evening. Prices within reach of all. Rooms 14-15 Barnes Bldg., 112½ Pikes Peak.

SPIRITUAL meetings Sunday and Thursday evenings, 8 o'clock, Colorado Ave. and Sheldon Ave., house No. 1. Readings daily except Saturdays. Mrs. Wheeler.

WANTED Rooms and Board

YOUNG MAN desires room and board with private family. $5 per week. Address, U-91, Gazette.

CLEANING & PRESSING

SUITS thoroughly cleaned and pressed, $1.00, pants, 50 cents. Pantatorium, 17 E. Bijou. Phone 523.

A WANT AD IN THE GAZETTE IS WHAT BRINGS RESULTS

Wants — LOST

[illegible]

SMALL [illegible] Wednesday near [illegible] Vertura. Reward [illegible]

LOST—Pair gold-mounted spectacles in [illegible] Reward if returned to Gazette.

PAIR rimless [illegible] nose glasses in case lost about Feb. 1. $5 reward for return to Gazette.

PAIR of nose glasses on Weber between 8th Bijou and Boulder. Reward at Gazette.

SMALL black memo book, Saturday, between 107 N. Weber and Perkins hall. Return to Gazette for reward.

LOST—Brown beaver fur glove (left hand) about week ago. Reward this office.

NOSE glasses, gold, gold chain attached, in case, Wednesday. Reward at Gazette.

LOST—An A. D. S. watch with Dry Farming congress fob. Return to Gazette.

LOST—Gold chain bracelet set with amethysts, Tuesday p. m. Reward, this office.

FRIDAY afternoon March 1, at Odeon theater, pocketbook containing $5.50. Reward for return to Gazette.

ELKS gunmetal watch fob. Reward at Gazette.

SMALL silver open-face watch, monogram A. M. F. Reward at Gazette.

SMALL gold penknife marked J. A. R. Reward if returned to this office.

BLUE and gold enameled pin, marked F. P. S. Reward at Gazette.

Armored automobiles are now being used by banks and safe deposit companies for the transportation of valuables, says a contributor to the Bankers Magazine. Each car is in effect a portable safe, the body of the car being lined with steel and there being an entrance only at the front of the vehicle, which carries two armed guards besides the chauffeur. Boston, it is said, has led the way in displacing the old-fashioned bank messenger, with his satchel in hand, by these new instrumentalities for transporting money and valuables.

Have You a Want Ad in Today's Paper?

Or have you hesitated about using one for fear your "WANT" COULD NOT be realized? There is no cause for hesitation as you will readily see if you read want ads. Read them now. See how quickly this belief will be dispelled, see what others are successfully accomplishing. You can do the same. The cost is slight. With the thousands of Gazette Want Ad. readers you can easily interest many people in your case. Study The Gazette Want Ads. every day, learn how to use them to your advantage.

Railroad Time Tables

DENVER & RIO GRANDE

Effective November 12, 1911.
City Ticket Office 123 E. Pikes Peak Ave.
Depot Cor. Max St. and Pikes Peak Ave.

THE ATLANTIC SOUTHWEST

No.	Leave	Arrive	Leave
5	San Luis Valley and Pueblo		10 35 am
7	Leadville, Glenwood and Salt Lake		11 45 am
9	Pueblo		4 55 pm
11	Pueblo, Kansas City, St. Louis		6 05 pm
3	Leadville and Salt Lake, Pacific Coast		8 30 pm
13	Kansas City, Denver, Silverton		9 50 pm
15	Salida, Leadville, Glenwood, Vail, Denver		11 40 pm

NORTH AND EASTBOUND

No.	From	Arrive	Depart	Leave
6	Leadville, Denver			4 45 am
12	Pueblo, Kansas City			9 55 am
4	Salt Lake			2 40 pm
10	Denver, St. Louis			3 30 pm
	Kansas City			3 30 pm
14	Denver			5 20 pm
2	Salt Lake			8 05 pm
4	Salt Lake			8 55 pm

No.	Leave	Arrive	From	Arrive
1	9 00 am	41	Manitou	9 30 am
45	10 [illegible] am	44		11 25 am
47	4 15 pm	46		8 05 pm

SANTA FE

Effective Dec. 17, 1911.
Cabin Hotel, East Pikes Peak Ave.

COLO. SPRINGS TO DENVER.

No.	Leave Colo. Springs	Arrive Denver
4	6 00 am	8 50 am
5	7 20 am	10 00 am
607	11 55 am	2 20 pm
1	12 55 pm	3 25 pm
11	3 00 pm	6 20 pm
601	4 15 pm	7 30 pm
3	6 20 pm	9 20 pm

DENVER TO COLORADO SPRINGS.

No.	Leave Denver	Arrive Colo. Spgs.
604	8 30 am	6 20 am
4	8 00 am	10 30 am
12	9 00 am	11 00 am
3	12 [illegible] pm	2 45 pm
610	3 30 pm	6 15 pm
10	6 00 pm	8 20 pm
6	7 45 pm	10 20 pm

EASTBOUND AND CALIFORNIA.

No.		
606	Kansas City and Chicago, connecting with California Fast Mail	8 40 am
4	To Pueblo	10 35 am
12	Kansas City and Chicago	11 05 am
2	To Pueblo	3 55 pm
610	Kansas City and Chicago, Calif. Lim. connection	6 35 pm
6	Kansas City and Chicago	10 20 pm

C. C. HOTT, City Passenger Agent.
Phone Main 168.

COLORADO MIDLAND

(MIDLAND ROUTE)
City Ticket Office,
121 East Pikes Peak Ave. Phone 374.

No.		
5	For Leadville, Aspen, Glenwood, Grand Junction, Salt Lake and Pac. Coast. (A. T. & S. F. Midland depot)	9:05 pm
11	For Victor and Cripple Creek. (D. & R. G. depot)	9:15 pm
9	From Grand Junction, Glenwood, Leadville. (A. T. & S. F. Midland depot)	6:05 am
8	From Cripple Creek, Victor. (D. & R. G. depot)	9:50 am

ROCK ISLAND LINES

No.	LEAVE COLORADO SPRINGS.	
8	From Pueblo	9.10 am
8	Rocky Mountain Limited, for Omaha and Chicago	9:15 am
40	Colo. Flyer for Kansas City St. Louis	12:35 pm
28	Southeastern Exp. for Kansas City St. Louis, Southeast	7:00 pm
6	Eastern Exp. Omaha, Chicago	10:00 pm
5	For Pueblo	7:00 am
39	For Pueblo	12:30 am
	ARRIVE IN COLORADO SPRINGS.	
5	Colorado Exp., from Chicago and Omaha	7:15 am
27	Western Exp., from St. Louis, Kansas City, Southeast	7:45 am
39	Colorado Flyer, from Kansas City, Omaha, Chicago	11:40 a m
7	Rocky Mountain Limited, from Chicago and Omaha	12:50 pm
6	From Pueblo	9:40 pm

All meals in dining cars. Through sleepers and chair cars on all trains.
E. S. TORRINGTON, City Passenger Agent, 2 East Pikes Peak Ave.

COLORADO & SOUTHERN

119 East Pikes Peak Ave.
Phone Main 164.
Effective Dec. 17, 1911.

No.	NORTHBOUND.	Leave
13	For Denver	6:20 am
5	For Denver	7:20 am
607	For Denver	11:35 am
1	For Denver, from Ft. Worth	12:35 pm
11	For Denver	3:00 pm
601	For Denver	4:15 pm
3	For Denver, from Trinidad	6:20 pm
	SOUTHBOUND.	
618	For Pueblo	8:40 am
4	For Pueblo	10:35 am
12	For Pueblo	11:35 am
2	For Ft. Worth and Galveston	2:55 pm
610	For Pueblo	5:35 pm
6	For Pueblo and Trinidad	10:20 pm

C. H. LOGAN, Commercial Agent.

MISSOURI PACIFIC

Arrive		Leave
9:25 pm	St. Louis, Seladia, K. C., St. Joe, Atchison, Leavenworth, Wichita and Hot Springs, Ark., daily	6 05 pm
2 25 pm	Fast mail, St. Louis, Hot Springs, K. C., St. Joe, Atchison, Leavenworth	10 35 am

CRIPPLE CREEK ROAD

Effective Sunday, Dec. 17.
Midland Terminal Ry.
Via Colo. Midland out of Colo. Spgs
WESTBOUND.

Leave Colorado Springs	6:15 pm
Arrive Cripple Creek	9:30 pm

EASTBOUND.

Leave Cripple Creek	7:00 am
Arrive Colorado Springs	9:30 am

THE CRIPPLE CREEK TRIP

"THE SHORT LINE"
Effective Sunday, September 30.

No.		
3	Daily—Leave Colo. Spgs.	10.00 am
	Arrive Cripple Creek	1:35 pm
4	Daily—Leave Cripple Creek	3:15 pm
	Arrive Colorado Springs	6:05 pm

All trains arrive and depart from the Santa Fe-Colorado & Southern station, Colorado Springs.

[illegible] label in [illegible] by the Allied Printing Trades Council because it does not bear the union label of the Allied Printing Trades in all its branches.

Want an Agent to Sell for You Who Really Knows How to Sell?

Lively, Alert hustlers read the Want Ad columns of this paper. To reach the red-blooded sort of agent, use Gazette Want Ads.

NEWSPAPERARCHIVE®
NEWSPAPERARCHIVE®

Sick room Supplies

WHERE CAN YOU GET THEM QUICK AND RIGHT?

Here at 134 East Pikes Peak or by Phone—Main 90 or Main 750

ATOMIZERS, BANDAGES, COTTON, GAUZE, BED PANS, PLASTERS, SYRINGES, THERMOMETERS
Everything you need when sick or injured.

OUR SPECIALTIES "Kantleek" Hot Water Bags and Syringes—Guaranteed for 2 years

The D. Y. Butcher Drug Co.

PHONES 90 AND 750

We Maintain the Quickest Delivery Service in This Town

For St. Patricks Day

Burgess

Phone MAIN EIGHT THREE
112 114 NORTH TEJON ST.

Mrs. L. when Mr. Hildreth and arrive and they will return home together.

Mrs. Alice Moore [illegible] from 220 East Costilla street to 27 South Weber street.

Mrs. J. H. Wath[illegible] Carlisle [illegible]

Mrs. William [illegible] Phenix [illegible]

Mrs. Maurice [illegible] is improved and [illegible] Star-Herald.

Mr. and Mrs. W[illegible] 1120 North Cascade [illegible] entertaining Miss [illegible] Cleveland, O.

Mr. and Mrs. C[illegible] have arrived in Naples [illegible] spent in Italy [illegible] tour of Europe.

Mrs. A. G. Sq[illegible] yesterday received a wireless message from Mr. Sharp F. W. [illegible] Dr. D. H. Rice [illegible] to the Isthmus of Panama. The [illegible]

To Properly Treat Obstinate Wrinkles

[illegible]

3 Heads Lettuce 10c

Red Strawberry Bananas, lb.	10c	Sunkist Oranges, box	$2 90
California Oranges, doz.	10c, 12c 15c 25c, 35c, 40c	Fresh Ranch Eggs, doz.	25c
[illegible]	45c	Onion Sets, 4 qts.	25c
Sugarine Oranges, box	$2 25	Black Walnuts, 7 lbs.	25c
Red Ball Oranges, box	$2 50	Sugar Cured Hams, lb.	11c
Big Jube Oranges, box	$2 90	Corn Belt Bacon Squares, lb.	12½c
		Rex Bacon, 8 to 10 lb. pieces, lb.	15c

J. H. BRIDGER

Phones, Main 260-261 — 24 N. Tejon

A Skin of Beauty is a Joy Forever.

DR. T. Felix Gouraud's Oriental Cream or Magical Beautifier.

Removes Tan, Pimples, Freckles, Moth Patches, Rash, and Skin Diseases, and every blemish on beauty, and defies detection. It has stood the test of 40 years, and is so harmless we take the liberty to say it is perfect of its kind. Accept no counterfeit or spurious imitation. Dr. L. A. Sayre said to a lady of the haut ton (a patient): "As you ladies will use them, I recommend Gouraud's Cream as the least harmful of all the skin preparations." For sale by all druggists and Fancy Goods Dealers in the United States, Canada and Europe.

FERD. T. HOPKINS, Prop., 37 Great Jones Street, New York.

[illegible] for a lawn party [illegible] home [illegible] Saturday night. [illegible] will be given and the [illegible] prizes [illegible] with their [illegible]

BEYER BROS., Undertakers and Embalmers. 16 E. Kiowa. Phone 299.

Personal Mention

Mrs. [illegible]

W. [illegible] Rock Island [illegible]

Mrs. [illegible] Wilson [illegible]

To Properly Treat Obstinate Wrinkles

[illegible]

[illegible] party [illegible] Monday.

Mr. and Mrs. M[illegible] are [illegible] daughter, Mrs. [illegible] visit [illegible] Hornell, N. M.

The Rev. [illegible] who has been [illegible] several weeks [illegible] Sunday [illegible]

Mrs. M. [illegible] street and her brother [illegible] home [illegible] the illness of Mrs. [illegible] Mrs. [illegible] The Misses Ma[illegible] Mrs. [illegible] Mr. [illegible]

[illegible]

We Have It

Canon
Maitland
Coke
Wood
Kindling

AS WELL AS OUR

PIKEVIEW IMPERIAL LIGNITE LUMP

Our yard at West Vermijo street carries a full stock of all the above.

PIKES PEAK FUEL CO.

Successors to CENTRAL FUEL CO.

Phone Office 577—Yard 380 — 128 N. Tejon

THE WEATHER

WASHINGTON, March [illegible] Colorado: Snow Thursday [illegible] probably fair, warmer in east [illegible]

The following meteorological record is furnished by the Colorado office weather bureau for the 24 hours ending at 6 p. m.

Temperature at 6 p. m.	[illegible]
Temperature at 12 m.	[illegible]
Temperature at 6 p. m.	18
Maximum temperature	18
Minimum temperature	[illegible]
Mean temperature	25
Max. hour precipitation inches	[illegible]
Min. hour precipitation inches	[illegible]
Mean velocity of wind per hour	[illegible]
Max. velocity of wind per hour	[illegible]
Relative humidity at noon	[illegible]
Dew point at noon	[illegible]
Precipitation in inches	Trace

CITY BRIEFS

MRS. MAME BRISCOE will receive a limited number of violin pupils. Studio 507 N. Weber St. Phone 2624.

ARE your babies sick and puny, when they should be well, with strong legs, back and arms and rosy, laughing faces? Let us help you make them strong. Electro-Thermatorium, 124 S. Tejon St. Phone 1425.

INCORPORATION—Articles of incorporation of the Colorado Amusement company, capitalized at $20,000, were filed with the county recorder yesterday by A. F. Federlin, F. F. Fed[illegible] and W. D. [illegible] are the incorporators.

NEW COAT—A new coat for the [illegible] is being put on to improve decorating and [illegible] just completed. The old coat [illegible] badly and [illegible] decided to complete [illegible] repair work at one time. Work on the roof was started the [illegible] of the week.

COMMITTEE NAMED—Dean E. S. Parker has appointed the following committee to promote community [illegible]: Assistant Dean [illegible] W. N. Burgess, E. A. S[illegible] and Dr. W. H. Martin.

FRENCH PARTY—A [illegible] of [illegible] arrived in the city yesterday and will spend several days sightseeing in the Pikes Peak region. The party is staying at the Antlers.

MARRIAGE LICENSES—Licenses to wed were issued by the county clerk [illegible]

[illegible] E. Kiowa [illegible] Carmen [illegible] Walker [illegible] M. Castello, [illegible] Colorado Springs [illegible]

BLACKBURN PARTY—Mr. and Mrs. E. Tipton [illegible] W. [illegible] N. [illegible] street [illegible]

SKIRTS thoroughly cleaned and pressed.....75¢
Gentlemen's suits.....$1.00

EL PASO CLEANING AND PRESSING CO.

Phone 667 — 10 E. Kiowa

WHIPPED CREAM GOODS
Banana Cream Cake
Today

GOUGH'S

Bijou and Tejon

RECLINING CHAIRS

Special kinds for invalids.

The Out West Tent & Awning Company.
113½ N. Tejon St.

Get a Bottle of Gutmann's Dry Climate Cream

Use it according to directions. Be persistent. Be patient. Be faithful. Give it a good thorough trial and then note the excellent results. Used properly, this cream will work wonders with any skin. Just try it and see.

F. L. Gutmann

Remember We Sell No Liquors
Telephones 211 and 212
Corner Tejon and Bijou
Prescription Druggist

Try a Bustless Mop

The Henry L. Dwinell Hardware Co.

Main 439 — 130 N. Tejon

We can
SAVE YOU MONEY
on your moving. Goods stored at lowest rates. Call Main 570.

The Red Line Service Co.
17 S. Nevada.

For Cut Flowers call CRUMP

Phone 500 — 511 E. Columbia

OPERA HOUSE

SATURDAY, MARCH 16
MATINEE AND NIGHT

THE MOST POPULAR OPERA OF THE DAY
ABORN Opera Co.
YOU'LL REMEMBER THE
"THE BOHEMIAN GIRL"
GREAT CAST, GIANT ACROBATS
100 Co. 20 Horses
BALLET OF
"LA GIAGONDA"

PRICES
Matinee, 50c to $1.50
Evening, 50c to $2.50

Majestic THEATRE

FEATURES FOR TODAY

UNDER HER WING

Is a Rex Feature Film of Surpassing Beauty. Marion Leonard Plays the Leading Role and

THE LIE

Is an Imp feature, with King Baggot, the highest priced photo-play actor in the lead. These two are pre-eminently two features that should not be missed by anyone.

2—Two Other Reels—2
Four in all, 4,000 Feet of Features
5 Cents—Any Seat—5 Cents
Always a Good Show at the Majestic

Superior Cleaning & Dye Works

129 North Tejon St. — Phone Main 1364

PRICE LIST

GENTS'

Suit Cleaned and Pressed	$1.00
Overcoats Cleaned and Pressed	$1.00

LADIES'

Suits Cleaned and Pressed	$1.50
Long Coats Cleaned and Pressed	$1.00
Skirts Cleaned and Pressed	75¢

We Make a Specialty of Fine Dye Work in All Colors

The Exchange National Bank

OF COLORADO SPRINGS, COLO.
United States Depository.

Capital $100,000.00
Surplus $200,000.00

OFFICERS AND DIRECTORS:
A. G. SHARP, President. J. R. McKINNIE, Vice Pres. S. J. GILES, Cashier.
C. G. GRAHAM, Assistant Cashier. W. I. JONES, Assistant Cashier.
WILLIAM LENNOX. W. S. NICHOLS. D. H. RICE. E. W. GIDDINGS.
FRANK P. CASTELLO. A. S. HOLBROOK.

Safe Deposit Boxes for Rent in Our Modern Fire and Burglar Proof Vault at $2 and Upwards Per Year. Special Attention Given to the Accounts of Ladies.

THE REED INVESTMENT CO.

Western Investments

Feed Block — Colorado Springs, Colorado

THE COLORADO TITLE & TRUST COMPANY

Capital and Surplus, $230,000.00
OFFICERS AND DIRECTORS.

President, J. Arthur Connell; Vice Presidents, Horace G. Lunt, Eugene P. Shove, Leonard E. Curtis, Wilfrid M. Hager; Secretary and Trust Officer, William R. Waterton; Treasurer, George E. Nolte; Auditor, John H. Baker, C. P. A. F. B. Stewart, R. P. Davis, Henry Hine, H. C. Hall, C. P. Dodge, George A. Fowler, George M. Irwin, W. A. Otis, Richard Howe.

Bonds, Mortgage Loans and Investment Securities Bought and Sold

Small Accounts Accepted. — Interest Paid on Deposits.

Piles SEND FOR FREE BOOK

on Piles and Rectal Diseases with testimonials. No knife or carbolic acid injections. Quick, sure and mild treatment. Most perfect method known. Thousands of Denver and Colorado testimonials from cured patients. Established 12 years. Write for book to-day.

J. F. BOWERS, M.D., BARTH BLOCK, DENVER, COLO

IF YOU WANT THE NEWS TODAY THE GAZETTE IS THE WAY

Colorado Springs National Bank

CORNER TEJON AND KIOWA STREETS
CAPITAL $100,000 SURPLUS $60,000
OFFICERS AND DIRECTORS

S. D. McCracken, President; W. K. Jewett, W. F. Richards, C. E. Hemenway, Vice Presidents; W. R. Armstrong, Cashier; Carl C. Finger, Asst. Cashier. George S. Elston, E. G. Robbins, M. C. Gile, D. N. Heizer, W. W. Flora, H. C. Harmon, George C. Holden.

Near Philanthropy!!

An Up-to-Date House Conscientiously Built at a "Job Lot" Price

8 ROOMS
SLEEPING PORCH
IDEAL HEAT
BEST PLUMBING
STANDARD WIRING
PERFECT CONDITION
GOOD GARAGE
AMPLE LOT
CHOICE LOCATION
$8,000 INVESTED
WE WILL NOT RENT IT
BUT WILL SELL FOR

$6500

THAT'S BED ROCK

The BENNETT-SHELLENBERGER REALTY COMPANY

REAL ESTATE, INSURANCE AND LOANS
5 PIKES PEAK AVENUE

Established in 1871, With the Town

On Wood Avenue

WITH ITS

Fine View of the Mountains

EXTRA LARGE LOT
MODERN 9-ROOM HOUSE
2 SLEEPING PORCHES; GARAGE

$7500

WILLS, SPACKMAN & KENT

INSURANCE, REAL ESTATE, LOANS.
GAZETTE BUILDING, 15 E. PIKES PEAK AVE.

The **MORMONS**

and their Temples, or "See America First," at the

ODEON TODAY

Two shows: 3:00 and 7:30 p. m.
"Ben Hur" Tomorrow.
(See Press Notice.)

5 Reels for Cents

THE LYRIC
THERON CROWNINGSHIELD

The First National Bank

OF COLORADO SPRINGS, COLO.

CAPITAL $200,000
SURPLUS AND UNDIVIDED PROFITS $480,000
Travelers' Checks and Letters of Credit. Safety Deposit Boxes.

OFFICERS AND DIRECTORS.
J. A. HAYES, Pres.; IRVING HOWBERT, Vice Pres.; A. H. HUNT, Cashier
WM. I. HOWBERT, Assistant Cashier. JAY B. MERRITT, Assistant Cashier.
WILLIAM A. OTIS. CHARLES M. McNEILL. SPENCER PENROSE.
R. E. CHISHOLM. JAMES F. BURNS. RICHARD P. ROSS.

THE EL PASO NATIONAL BANK

COLORADO SPRINGS, COLORADO

Capital $200,000.00
Surplus and Undivided Profits $250,000.00

SHAREHOLDERS: C. C. Henning, President; E. P. Shove, V. Pres.; R. S. Brownlee, Cashier; O. L. Godfrey, A. Cash.; W. D. Henning, A. Cash.; Ass T. Jones, Est. Gen. Wm. J. Palmer, F. C. Smith, E. J. Eaton, T. J. Fisher, E. H. Byre, J. A. Orr, T. E. Curtis, S. Aldrich, B. F. Lowell, A. E. Memeyer, C. H. Curtis, G. Livermore, G. S. Elston, O. E. Hemenway, B. S. Kaufman, A. Pehringer, A. F. Henning, F. Daut, E. H. Hefley, M. McF. Price, Harry Jackson, F. A. Faust, W. A. Anderson, H. Alexander Smith, Colorado Springs, Colo. B. F. Edwards, Pres. Nat'l Bank of Commerce, Wm. H. Thompson, Pres. Thompson Trust Co., St. Louis, Mo.; M. D. Thatcher, Pres. First Nat'l Bank, Pueblo, Colo.

The COLORADO SAVINGS BANK

OF COLORADO SPRINGS, COLO.

Capital ..... $[illegible]
Surplus ..... $[illegible]

General Banking Business. Interest Paid on Savings Accounts.

OFFICERS AND DIRECTORS—E. J. EATON, Pres.; O. E. SHOUP, Vice Pres.; T. P. EVANS, Cashier; T. C. STRACHAN, Asst. Cashier; W. S. NICHOLS, FRANK A. CORBIN, JOHN CURR, JOS. G. DEER, R. C. SHARER, WM. STRACHAN.

OTIS & HOUGH

INVESTMENT BROKERS
MEMBERS
NEW YORK STOCK EXCHANGE
CHICAGO STOCK EXCHANGE—NEW YORK COTTON EXCHANGE
CHICAGO BOARD OF TRADE
OFFICES
125-127 EAST PIKES PEAK AVENUE

NEWSPAPERARCHIVE®